COMPLETE
ASSOCIATED PRESS REPORT
EVERY DAY IN THE YEAR

COLORADO SPRINGS GAZETTE

EXCLUSIVE
ASSOCIATED PRESS REPORT
SUNDAY IN COLORADO SPRINGS

NO. 769 30TH YEAR. COLORADO SPRINGS, COLO., TUESDAY, MARCH 4 1902—TEN PAGES. PRICE FIVE CENTS

NOTABLE DAY FOR COLLEGE

Cornerstone of New Science Building Was Laid.

H N & H SOCIETY
Capitol Bldg

BIG CROWD SAW CEREMONIES

Addresses Delivered by Dr. E. Benjamin Andrews, Prof. Parsons and Prof. Cajori.

[illegible]

[illegible] mount Washington and Marcy [illegible] Astronomy [illegible] sympathy and aid of [illegible] Colorado College [illegible] March [illegible] thousand people [illegible] building [illegible] which [illegible] It will be [illegible] Colorado College [illegible] Arabia or the Universe [illegible] Nevada [illegible] President Slocum [illegible] Mr Winfield Scott [illegible] Stratton of which sum [illegible] Colorado College [illegible] Mr Robert D Andrews the [illegible] of the firm of Messrs Andrews [illegible] James A Emmott of Boston who had [illegible] the Coburn library [illegible] Colorado Springs [illegible] Mrs Dr Hans Hoff [illegible] Mrs Spencer and Mrs Rudolph [illegible] Mrs Wm Jackson [illegible] Mrs Jackson [illegible] Mr Charles Tutt [illegible] Mr Jackson [illegible] Mr Charles Tutt [illegible] Mr Jackson [illegible] Mr Charles Tutt [illegible] Mr

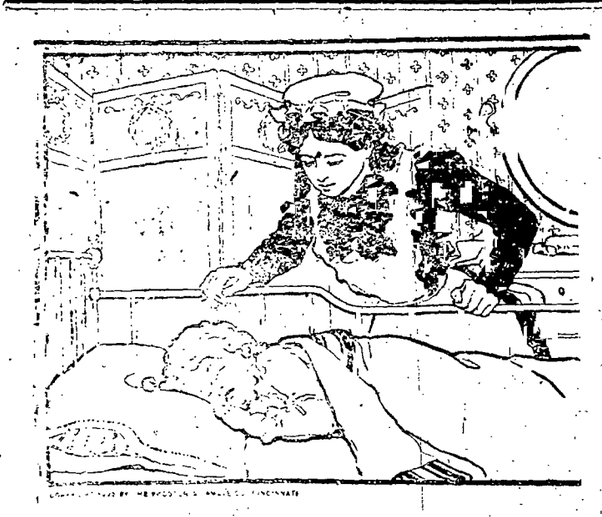

SWEET RESTORERS.

SLEEP cannot be imitated except in appearance, neither can Ivory Soap. There are other white soaps that look like Ivory Soap; this is a penalty which it pays for its great success. But you are not deceived, there is only one Ivory, the others are imitations of its perfections.

99⅝ PER CENT. PURE

NEWS NOTES FROM DENVER

Colorado Stock Growers Hold Annual Convention--Supreme Court Decisions.

Denver Bureau
Colorado Springs Gazette.

[illegible] The second court in the Adelbert Clark and [illegible] case opened in the Tabor mansion today. Four [illegible] were called to the witness stand and [illegible] the designs on a bedstead [illegible] followed a long cross [illegible] Mayor Wright [illegible] from the keys of the [illegible] R. L. Pease of Boulder [illegible] the north [illegible] was a President [illegible] Mr. [illegible] attorney [illegible] the [illegible] beam [illegible] Tabor [illegible] Tabor [illegible] Pease [illegible] Tabor [illegible] Pease [illegible] Tabor [illegible] Pease

"Audrey"

Have you read it? The new book by Mary Johnston, author of "Prisoners" and "To Have and To Hold." Without doubt the leading book of popular fiction for the year 1902.

"The Bookseller and Stationer says: "'Audrey' is as fine a character as there is in present day fiction."

One reads the book completely absorbed in the story, which hurries along to its unexpected and tragic close, and then one wishes to read it again, to better enjoy its exquisite style.

Fentz & Hardy

Phone 52. 6 S. Tejon St

Services at the First Presbyterian

The regular service of this church will be held tomorrow at the usual hours. Rev. H. N. Wilmore, D.D., of Denver, will preach morning and evening. The Sabbath school will be held at 12:15 p.m. Epworth League at 6:30 p.m. Prayer meeting Thursday evening at 7:30. The pastor

COLORADO SPRINGS GAZETTE.

Published Every Day in the Year.

Sixty Cents a Month. Seven Dollars a Year

New York Office..... 407-8-9-10 Temple Court
Chicago Office..... 905 and 906 Boyce Building

The Gazette is on sale at the news stands in every city in Colorado and also in the following hotels in the east:

Auditorium Annex ..... Chicago
Waldorf-Astoria ..... New York
The Net Willard's ..... Washington, D. C.

The Gazette is on file for the free use of readers in the reading rooms of

Fifth Avenue Hotel ..... New York
Park Avenue Hotel ..... New York
Waldorf-Astoria ..... New York
Cecil Lyons, ... Paris
Mimo & Co., 7 Rue Scribe ..... Paris
Anglo in Rendezvous 2 Cockspur St. ..... London
Arlington Hotel ..... Santa Barbara, Calif.
Hotel Green ..... Pasadena, Calif.
Hotel Coronado ..... Coronado Beach, Calif.
J. W. Sparks, 190 Corso Umberto I. ..... Rome

The Gazette is delivered to regular subscribers by early morning carriers in Denver, Boulder, Cripple Creek, Victor, Pueblo, Canon City, Florence, Colorado Springs, Manitou, Colorado City and Broadmoor and can be obtained from the newsboys and at the news stands in each of the above places.

ANOTHER COLLEGE BUILDING.

THE STATEMENT made by Professor Parsons in his lecture yesterday well illustrates the importance of the new building whose cornerstone we are assisting to lay. He said that the 13 buildings of the college campus have cost about $207,000 but that the total cost of the new Science building without its furniture and equipment would be $250,000. In this one building the college has more than doubled its total equipment in buildings and grounds.

Such a showing illustrates as a very striking way the rapid progress that is being made in equipping one of the colleges of the Colorado Springs as an educational center. It is already by no means a mere school of the growth of this college can't and ought to be checked by lack of building. Its lack of faculty has been made a direct response to an earnest and pressing demand for larger accommodations for the students who were coming to it in continually increasing numbers. Unfortunately, it goes up to towards Colorado college. It must be one of those that have been created in large endowments in which the province of directors has been to find a way of spending the money and of giving students to take advantage of the educational opportunities offered. In the college the reverse has been the case. The college began in response to a definite demand for an institution of higher education and its progress has been at all times preceded by an ever increasing demand for better and better equipment.

In the case of the new Science building, although it is, we believe, the largest proportionately as well as the largest absolutely, that has been made, we may be sure that the usual rule will find no exception. The possession of this building will enable the college to meet the demands made upon it more adequately. It will create new demands. It will attract new students. It will make more evident and more pressing the needs of the college in other directions. It will stimulate the professors to more earnest exertions in behalf of the cause to which they are giving their best efforts and it will encourage the numerous friends of the institution to new benefaction.

The people of Colorado Springs need to have a better and a larger understanding of the work that the college is doing and of its value to this community in an educational and a business way. It is of the highest importance both to the city and to the state that there should be built up here such an institution as Colorado college. It has been made under the direction of its president, its faculty, its trustees and its students, undergraduates and alumni. All that has been said in the past in regard to its influence upon the future life of the state, its value in cultivating and maintaining high standards of intellectual thought, its moral influence is only the expression of a solid fact which is well attested by the experience of other communities. In the case of such a college as Harvard, Yale or Princeton it is comparatively easy for the historian to trace in part at least its effect upon the life of the state and the nation and to get some idea of the difference it would have made if these colleges had not existed. There is every reason to believe that what Harvard and Yale will also be true for Colorado college.

It is also certain that as a business investment Colorado college is worth to the people of this city many times over what it costs them to maintain it here. The actual and the student's form by no means a considerable portion of our population and they contribute a good deal of business to our local merchants. Even more than this is the material value of having located at this point an institution especially adapted to our special conditions, and one which is already the subject of favorable comment and notice in all parts of the country and which holds out to the promise of future to take a place in the front rank of American colleges.

When our colleges are receiving large gifts of money from sources outside of this city and this state, when it is erecting buildings on the campus of those that are now standing upon the campus of have recently been completed there, when men of the highest standing in the educational world are willing to devote their lives to the building up of such an institution in this city, when our own men of wealth, liberal and large-hearted, are willing to contribute large amounts of money to enable the college to carry on its work when there is an ever increasing number of students from this and other states ready and anxious to take advantage of the opportunities here offered, surely there should be a helpful and a kindly sympathetic disposition toward the college on the part of every citizen of Colorado Springs. That such a sentiment does exist and is generally prevalent, admits of no doubt but that this sentiment is as intelligent of the actual conditions, prospects and needs of the college as it should be is unfortunately not true. But as the years go on the college will continue to gain in the affections of the people of the city, and its work and its service to the community will be better and more thoroughly appreciated.

LIVE NEWSPAPERS AND OTHERS.

RETURNING prosperity in Colorado makes itself evident in the newspaper field both in the improvement and enlargement of many of the papers that come to our exchange table and in the establishment of new papers.

As a class the newspapers of this state are doing all that they can with the means at their disposal to furnish the people of their respective communities with the news of the day, and also to influence public sentiment in accordance with what their proprietors believe to be for the best public interest. As a class, too, these newspapers are very quick to take advantage of any increase of income or enlargement of their field to give their patrons a better service. If they have a fault it is that they are often too ready to go in advance of the growth of the community and are thus tempted into ventures that are not sound from a business standpoint and cannot be profitable until after the lapse of a long period of years in which the newspaper man must struggle against adverse conditions that are often overwhelming. Yet so strong is the influence of a good newspaper, and such are the wonders of development possible of accomplishment under Colorado conditions that it sometimes happens that the enterprising newspaper man does succeed in an almost hopeless task and lifts himself and his town up into success by the force of his persistent efforts. The improvements that have been made in Colorado newspapers in the past year are among the most hopeful signs for the state, and they will have an important bearing on the future of the state.

Of the new papers the majority are established in towns not having one already established, and these mark the beginning of regular growth and permanent development. A town in Colorado is not a town until it has a newspaper, and there are frequent opportunities in our rapidly growing state where a young man, who understands printing and can write English, and has a small amount of capital, may get in on the ground floor and grow up with the community into a position of influence and respectability.

But in other cases the establishment of a newspaper is the attempt of someone to "butt in" to a field already well occupied. When a newspaper is lagging behind in the march of the community and is not giving the service that its patrons have a right to expect, competition is invited and justifiable. But such conditions seldom arise in Colorado. Too often the enterprise of the publisher is misunderstood, instead of seeing that he is spending all that he makes out of the paper and more in the hope of building up a business for the future, some Thinker who is ambitious to overturn the main range with the lever of the press, or some politician with a newly made fortune who thinks that a weekly paper may be made a key to high office or someone who thinks the publisher must be making a whole lot of money or he wouldn't be trying out so good a paper, starts a second newspaper in the town that is not quite able to give an adequate support to one, and the result is that thenceforth no newspaper can do a legitimate business in that town. Instead of one newspaper that is honestly trying to do all it can to promote the common welfare and to build for the future of the town gets two newspapers, neither of which can make a living and both of which must give a very poor impression to anyone who judges the town by them. Too many towns in Colorado have suffered from the curse of having the local newspaper field split all to pieces, and there is need of better information upon this point among the business men of the smaller towns. Possibly some new paper men, too, are at fault, because they wait until their rival is established and then anything they may say is set down to business jealousy and selfishness.

With hard times have weeded out the newspapers of Colorado. It has been a case of the survival of the fittest. Those that remain should for their own protection give the best newspaper service that it is possible to do and cultivate the sentiment in favor of one good newspaper as opposed to two or more poor ones, a sentiment that has back of it such evident and strong business reasons that it ought to appeal to every reasonable business man.

After all society as the great American public is concerned the popular link which unites us with Germany is the sausagewurst.

THE COAL FIELDS OF THE UNITED STATES.

The third part of the twenty-second annual report, 1900-1901, of the United States Geological survey, dealing with coal and cement is now passing through the press. The volume is the answer to many requests made to the geological survey for information concerning the coal supply of the country and is based on geographic, geologic and trade relations. The introductory part by Dr. Charles Willard Hayes, geologist, discusses briefly the distribution, development, production and markets of the coal fields of the United States.

The total coal areas foot up some 250,357 square miles, exclusive of Alaska, and exclusive also of vast areas of lignite coal not strictly comparable with the higher grade anthracite and bituminous coals. Of this total area approximately 57 per cent. is probably productive. The rank of states in production differs greatly from their rank in coal area. Thus Pennsylvania, ranking seventh in coal area, was easily first in production in 1900, with a little over 132,000,000 short tons out of a total production of about 241,000,000 tons. The same thing is true of the northern Appalachian field as a whole, which, third in area, ranks first in tonnage and also in output, a result due to proximity to market, suitability of coal to fuel requirements, and relative quantity of workable coal per square mile of productive area. The anthracite field consists of several long, narrow basins in eastern Pennsylvania. Several small basins of Triassic rocks in the Piedmont region of Virginia and North Carolina containing an aggregate of about 1,000 square miles, are coal bearing.

The Appalachian field, subdivided into northern and southern, extends from northern Pennsylvania 550 miles to central Alabama embracing portions of nine states, and containing approximately 70,000 square miles, of which about 35 per cent. contains workable coal. The northern interior field lies wholly within the state of Michigan with an area of approximately 11,000 square miles. The eastern interior field, lying in Indiana, Illinois and Kentucky, has an area of 58,000 square miles. It is estimated that about 15 per cent. of this area is productive. The western interior and southwestern fields form a practically continuous belt of coal measure rocks, extending from northern Iowa southwestward 880 miles to central Texas and embracing an area of 94,000 square miles. The Rocky mountain fields extend from the Canadian border southeastward some 1,200 miles with a maximum breadth of 500 miles, and aggregate 43,610 square miles. The San Carlos field, El Paso county, Texas, and the Eagle Pass field, extending from Uvalde county, Texas, 75 miles to the Rio Grande and across into Mexico, properly belong to the Rocky mountain field. The Pacific coast coal fields have a total area of about 1,000 square miles, with the most important deposits in Washington, other deposits in extreme western Oregon, and in central and southern California.

The lignite coal deposits which are not treated of in this series of papers embrace about 56,000 square miles in Montana, the Dakotas and Wyoming, and then, in an area of about equal extent, they run in a narrow belt from the Georgia-Alabama line nearly to the Mississippi, and then west of the Mississippi in a broader belt, from Little Rock southwestward through Arkansas, Louisiana and Texas.

The Appalachian field presents certain well-marked types of coal which for particular purposes are regarded as standard. The coal of the Connellsville district of the Pittsburg bed is the standard for coking coal, as the Pocahontas coal of West Virginia is the standard for steam coal. The northern interior field of Michigan contains only bituminous coal, a fair steaming fuel. In the eastern interior field, the largest part is a soft bituminous fairly good steam coal; then there is the block coal in Indiana; and also numerous small areas of cannel coal, valuable for gas making and for domestic purposes, in Kentucky. The coal of the western interior fields is fairly uniform in composition and makes a fair steaming fuel. In the southwestern interior field the coal varies from a soft, bituminous in northern Texas to semi-anthracite in Arkansas. In the Rocky mountain and Pacific fields the coal varies from lignite to anthracite. Owing to location and character of coal the northern Appalachian field controls the coal trade of the eastern states, sending its coal to the seaboard by the trunk-line railroads. It competes with the interior coal fields to the west by way of the great lakes and the trunk-line railroads, and to the south by way of the Ohio river. The southern Appalachian field supplies the south Atlantic and gulf states as far west as the Mississippi and Dr. Hayes thinks his field will in time support a large export trade to Central and South American ports, and, after the isthmian canal is built, to Pacific coast ports also. The markets for the coal of the northern and eastern interior fields are chiefly within their own limits, and they are in more or less of competition with the Appalachian coal and with the natural gas of Ohio, Indiana and Kentucky. The western interior coal field supplies its own markets and those toward the north and west where it must compete with the Rocky mountain fields. The southwestern interior field has but little competition except from fuel oil in a large territory toward the south and west. Practically all the coal fuel used by the southern transcontinental railroads, as well as the Texas roads, comes from the north Texas and Indian territory fields. Considering the entire region between the Appalachian coal field and the Rocky mountain fields, there is observed a general movement of the coal westward, a tendency due chiefly to the higher grade of the eastern coals, but also in part to the generally lower westward railroad freights and to the ease of westward water transportation. The region west of the one-hundredth meridian, about half the area of the United States, Alaska excepted, contains less than 20 per cent. of the coal fields. The development of the coal resources of Alaska is as yet in the experimental stage. Practically all the information at present available concerning these Alaskan coal fields is summarized by Mr. Brooks in his paper, which should form an invaluable aid in future prospecting and development.

Affrays in the Senate.

(Chicago Journal.)

Not since the days of slavery has the senate of the United States witnessed a scene like that of Saturday. In another column of today's Journal there will be found an account of the first personal encounter between senators on the floor of the senate chamber, which took place in 1850 between Senator Benton of Missouri and Senator Foote of Mississippi.

There were other times when personal conflicts were narrowly averted and there is the case of Senator Sumner and Preston S. Brooks of South Carolina. Sumner's speech, "The Crime Against Kansas," delivered in May, 1856, abounded in stinging and insulting allusions—which even his friends did not justify—to Senator Butler of South Carolina and Senator Douglas of Illinois. Senator Butler was not present when the speech was delivered, but Douglas replied on the spur of the moment, and, in the course of his remarks, asked, "Is it the senator's object to provoke some of us to kick him as we would a dog in the street, that he may get sympathy upon the just chastisement?" Other extremely insulting remarks passed between them, but no blows followed.

Two days later, however, at the close of the session of the senate, while Sumner was engaged at his desk writing letters, Brooks, then a member of the house of representatives, came up behind him, and, saying that his speech was a libel on South Carolina and Mr. Butler, struck him over the head with a heavy cane and continued beating him until he fell to the floor covered with blood.

The excitement this assault produced both north and south was very great. Indignation meetings were held in the north, while in the south the conduct of Brooks was approved of by the press and the people. A resolution for the expulsion of Brooks from the house received a majority of votes, but not the necessary two-thirds, only one southern representative voting for it. Brooks then resigned and was almost unanimously reelected by his district. Sumner was unable to resume his senatorial labors for three years.

In March, 1858, while the Lecompton constitution for Kansas was before the senate, an altercation arose between Senator Cameron of Pennsylvania and Senator Green of Missouri in which each gave the other the lie. Vice President Breckenridge interfered at once with vigorous promptness, and a personal encounter was prevented. Green threatened to settle the affair five minutes after the senate should adjourn, but nothing followed. The next day both senators apologized for their violation of the senate rules and that ended it.

As a result of this affair Senators Cameron, Wade and Chandler made an agreement that they would resent any insulting language directed against a Republican senator, and, if need be, carry the quarrel into a coffin."

We recall no other occasion when a personal encounter was threatened in the senate.

But the fights that have occurred in the house would fill a volume.

Representative Grow of Pennsylvania could tell some interesting stories of those hot days, for he was a member of the house at this time when the Lecompton question was up. He had a violent quarrel with Keitt of South Carolina, one of the most aggressive of the fire-eaters, in the course of which it is said, Grow knocked Keitt down. Keitt afterward denied that he had been hit.

Alexander Stephens, writing to a friend, said, "Last night we had a battle royal in the house. Thirty men at least were engaged in the fisticuff. Fortunately, no weapons were used. Nobody was hurt or even scratched, I believe, but bad feeling was produced."

A personal collision between Senators Tillman and McLaurin has been impending since the beginning of the session, for the former has omitted no opportunity to cast slurs upon and insult his colleague. Such an event as that of Saturday might easily have been forecast.

If the senate follows the precedents of the Benton-Foote and Cameron-Green cases, the matter will be dropped upon suitable apologies by the derelict senators.

Photographed 700 Times.

"No less than 700 separate photographs of the Emperor of Germany are extant" said a photographer. "He is the most photographed man alive, and in his pictures he always looks tall, though as a matter of fact he is a little fellow of 5 feet 7.

"There are over 300 photographs of the king of England, another little chap. Sarah Bernhardt prefers to be sketched or painted rather than pose before the camera, and I don't know of more than 100 photographs of her. Wilhelmina, the comely, queen of Holland is very young, but there are already sixty pictures of her, and it may be that in time she will overtake the English and the German rulers in this race. Pope Leo recently gave permission to the camera men to snap him—the biograph pictures made a year ago caused the granting of this general privilege—and there are now a score of pictures of the Pope.

But there has recently sprung up a class of young women who will soon surpass all these records. They are the beautifully formed and pretty creatures, who, in all the latest wrinkles in jewels and dress, appear in half-tones on the women's pages of the newspapers as fashion plates. They make delightful fashion plates, and, as the best of them are photographed fifteen or twenty times a day, their records already make those of Emperor William and King Edward look puny and small." (Philadelphia Record.

The Moral Effect of the Trolley Car.

The coming of the trolley released at once the centrifugal tendency of city populations and began to accomplish the distribution of people, away from the crowded districts in which they were herded close to their work into the more healthful and generally better surroundings of the suburbs and the country. It has been recognized from the time the electric light was introduced that as an agent for the prevention of crime illumination was working wonders; to quote an eminent authority on such matters, "one arc light was quite as good as two policemen." But the moral effect of the trolley road was even greater than that of the arc light. By permitting population to disperse, by allowing families to grow up in more sanitary and reasonable conditions than had formerly surrounded them, an immense work for the general social betterment was accomplished in a most unlooked for and efficient way.—(C. T. Child, in the Electrical Review.

The new battleship London, when ready for commissioning, is to succeed the Majestic as senior flagship of the Channel fleet. The London will be one of the most powerful warships afloat. Her four 12-inch guns are each capable of throwing an 800-pound projectile a distance equal to that which separates Calais and Dover. In addition she will have twelve of the newest six-inch, quick-firers, the most formidable weapons of their caliber, and 32 smaller guns. Krupp steel plates nearly 13 inches thick cover 10 gun positions, and should, according to present knowledge, render them invulnerable. Her sides are armoured with eight-inch Krupp steel, and 12-inch Krupp steel bulkheads run across the ship. The London will carry 2,000 tons tons of coal and her crew will number 755.—(Los Angeles Herald.

IT'S ALWAYS DESIRABLE To have books we covered, and yet not a people care for a great number of books. When a SECTIONAL BOOK CASE One can provide a place for a few books or for as many as circumstances will allow. A complete line at FARLEY BROS. & FARLEY

THE FIRST NATIONAL BANK OF COLORADO SPRINGS, COLO.

Report of the condition as made to the Comptroller of the Currency, February 25, 1902.

RESOURCES.		LIABILITIES.	
Loans and discounts	$1,775,173 07	Capital stock	$100,000.00
U. S. Bonds to secure circulation	100,000.00	Surplus and undivided profits	376,908 05
Due from U. S. treasurer (5 per cent. fund)	5,000.00	Circulation	96,750.00
Bonds and warrants	323,171.15	Deposits	3,064,048.15
Due from banks..$1,040,161.63			
Cash 424,200.36			
	1,431,361.99		
Total	$3,637,706.21	Total	$3,637,706.21

OFFICERS AND DIRECTORS.

J. A. HAYES, President. A. SUTTON, Cashier. A. H. HUNT, Asst. Cashier.
IRVING HOWBERT, Vice President.
H. G. LUNT. JAS. F. BURNS JNO. G. SHIELDS. WM. A. OTIS

THE EXCHANGE NATIONAL BANK OF COLORADO SPRINGS, COLO.

Capital and Surplus $250,000
Deposits $2,777,770.78

Transacts a General Banking Business. Drafts drawn on the principal cities of the United States and Europe. Travelers' Letters of Credit issued, available in all parts of the world. Safety Deposit Boxes for rent. We always pleased to receive small as well as large accounts and promise courteous treatment to all.

OFFICERS AND DIRECTORS.

J. B. MCKINNIE, Pres. W. R. BARNES, Vice Pres. A. G. SHARP, Cashier.
WILLIAM LENNON W. S. NICHOLS. V. C. TALBERT, Ass't. Cashier.
W. S. STRATTON A. S. HOLBROOK. FRANK F. CASTELLO.
E. W. GIDDINGS. VERNER Z. REED.

THE PIKES PEAK NATIONAL BANK OF COLORADO SPRINGS, COLO.

Capital ... $250,000 Surplus ... $50,000

Conducts a General Banking Business. Issue Letters of Credit good all over the World.

Time Certificates drawn at 6 months bearing 2½ per cent interest and at 8 and 12 months bearing 3 per cent interest.

Small accounts accepted. Safety Deposit Boxes for Rent.

STOCKHOLDERS

WM. S. JACKSON, Pres. C. C. HEMMING, Vice Pres. C. H. HEMMING, Cashier.
Gen. Wm. J. Palmer, E. P. Shove, Sherwood Aldrich, Asa T. Jones, C. H. White, George Bernard, H. M. Blackmer, S. S. Bernard, O. L. Godfrey, Colorado Springs, Colo.; B. F. Edwards, W. H. Thompson, J. C. Van Blarcom, St. Louis, Mo.

New York Correspondent ..... National Bank of Commerce
St. Louis Correspondent ..... National Bank of Commerce

THE COLORADO SPRINGS TRUST COMPANY

Statement of Condition close February 25th, 1902.

RESOURCES.		LIABILITIES.	
Cash on hand and in banks	$274,092.98	Capital	$250,000 00
Loans	322,107.79	Deposits	402,421.43
Bonds and warrants	29,270.38	Undivided profits	1,623 10
Interest accrued	2,443.26		
Safety Deposit Vault, Safes and Fixtures	26,130.12		
	$654,044 53		$654,044.53

OFFICERS.

H. G. LUNT, President. JOHN G. SHIELDS, First Vice President.
D. V. DONALDSON, Second Vice President.
IRVING W. BONBRIGHT Treasurer. FREDERICK W. STEHR, Secretary

Key to Wealth.

Persistent saving is the infallible key to wealth. It matters not how much money a person makes, if he fails to save he always remains poor. A number of excellent plans for saving are offered by The Assurance Savings and Loan Association of this city, any of which afford the depositor a liberal rate of interest. Call for booklet of the Association at 109 E. Kiowa St.

WE WANT YOUR ADVICE AS TO AN INVESTMENT CONSISTING OF 5 LOTS.

We have the immediate Purchase of 5 Lots in Addition No. 2 in West Colorado Springs.

Present Prices $[illegible] to $50 for Choice of Location. These prices will be advanced soon.

FOR A fully modern six-room house GIVEN FREE to the purchasers of these lots.

THE DAVIS REALTY COMPANY, 25 E. Pike's Peak Ave. Colo. Springs, Colo. Phone Main 207.

Notice is hereby given to the public that we propose making it warm for all persons using our coal. We can do this easily, because there is more heat value to the ton in our coal than in any other coal you can buy. $5.00 and $5.50 a ton, delivered.

[illegible] & [illegible], Successors to [illegible]

Gazette Want Ads Pay Best.

LOTS ON CARLTON LINE... 20 BLOCK NORTH CHEAP AND EASY TERMS

We have Money to Loan to those Desiring to Build.

THE COLORADO INVESTMENT AND REALTY CO. POST OFFICE BUILDING.

A. E. CARLTON, Pres. LARRY MARONEY, Vice Pres.
E. C. NEWCOMB, Cashier. E. G. HOWELL, Asst. Cashier.

REPORT OF THE CONDITION OF

The First National Bank OF CRIPPLE CREEK, COLORADO

At the Close of Business February [illegible]

RESOURCES.	
Loans and Discounts	[illegible]
U. S. Bonds to secure circulation	50,000.00
U. S. Bonds to secure U. S. Deposit	$100,000.00
Other bonds and cash securities	[illegible]
Due from banks and U. S. Treasurer	[illegible]
Cash	[illegible]
Cash Resources	[illegible]

LIABILITIES.	
Capital Stock	[illegible]
Surplus	[illegible]
Dividends unpaid	[illegible]
Undivided profits	[illegible]
Circulation	[illegible]
Deposits	[illegible]

THE COLORADO TRUST COMPANY

Capital Stock $250,000. Surplus, $50,000.

NOW IN ITS PERMANENT QUARTERS—IN THE NEW MINING EXCHANGE BUILDING PIKES PEAK AND NEVADA.

INTEREST PAID ON BANKING ACCOUNTS, SAVINGS ACCOUNTS AND CERTIFICATES.

Special facilities for the economical management of ESTATES and TRUST FUNDS. The clerical work of corporations undertaken at a saving of expense and responsibility to them.

Directors.	OFFICERS.	Directors.
J. P. Pomeroy.	Philip B. Stewart, President.	W. S. Stratton.
A. E. Carlton.	E. P. Shove, Vice President.	P. B. Stewart.
C. M. MacNeill.	J. Arthur Connell, Vice Pres. and Treas.	W. F. Slocum.
J. A. Connell.	John F. Sanger, Secretary.	Spencer Penrose.
C. C. Hamlin.		F. B. Adams
E. P. Shove.		K. R. Babbitt.
R. C. Thayer		B. P. Davis
Percy Hagerman		E. D. Wetmore

The Pass[illegible] Works Co.

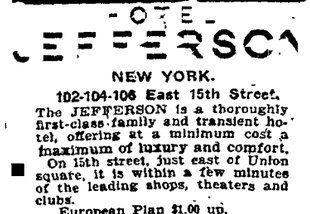

Mining Machinery and Supplies

Brass and Iron Castings
Boilers, Plain and Ornamental Iron Work.
Boiler, Steel, Metal and Heavy Repair Work.
Steel Beams in Stock.

Office and Salesroom at Works, Corner of Sierra Madre Street and Moreno Avenue.

Coyote and Rabbit Coursing. DRIVE ALONG KENYON'S SADDLE AND SADDLE HORSE STABLES. J. S. KENYON, Proprietor. Colo. Springs, Colo. Telephone 737-A. Rear of No. 6 North Park Place. Opposite The Antlers.

THE COLORADO SPRINGS COAL CO.

Lignite Coal

Our Lignite is absolutely free from slate. No coal kept on the dump. Every pound fresh from the mine. Give us a trial.

The Black-Davidson Coal and Transfer Company.

11 North Tejon Street.
Office Telephone, 486-A.
Yard Telephone, 401-A.

[illegible] & Stab[illegible]

Six Roomed House, Bath, Sewer connections, etc., [illegible]

$1,750

East Las Vegas Street. To investigate this is to buy.

[illegible] W. [illegible], Room 3 Barnes Block. Phone 426-A.

HOTEL JEFFERSON NEW YORK.

102-104-106 East 15th Street.

The JEFFERSON is a thoroughly first-class family and transient hotel, offering at a minimum cost a maximum of luxury and comfort.

On 15th street, just east of Union square, it is within a few minutes of the leading shops, theaters and clubs.

European Plan $1.00 up.
American Plan $2.50 up.
Suites with private bath, $2.00 up.
For special rates, guides or information write.

JOHN E. CHATFIELD, Prop.

CHINA HALL

Deals in

Chinese and Japanese Fancy Goods; fine line of all kinds of China; Cloisonne, Ladies' Robes and Jackets.

Telephone 614-A.
No. 7 East Pike's Peak Ave.

CHICAGO And..... THE EAST

The Best Route

THE MILWAUKEE LINE

Palace Sleepers, Cafe Cars and Dining Cars. Finest Train of Cars in the World. All Owned and Operated BY CHICAGO, MILWAUKEE & ST. PAUL RAILWAY.

For further information address J. E. PRESTON, Commercial Agent, 1029 Seventeenth Street, Denver, Colorado.

NEWSPAPER ARCHIVES CO. (long word) 400

A WEEK OF SPECIAL INTEREST AT OUR STORE FOR MOTHERS OF BOYS

SAILOR BLOUSE SUITS

NORFOLK SUITS

MILBROOK & PERKINS

WHAT POLICE DID DURING A YEAR

Interesting Statistics Given by Chief King in His Annual Report to the City Council.

[illegible]

BURGLARY OF SAN MIGUEL

Residence of E. M. Cockrill Entered and Robbed Sunday Afternoon—Property Worth $65 Taken.

[illegible]

Frank J. Gould and Party are Visitors

[illegible]

Livery

That's a word that's well applied to this store. There's a snap and vim to things here, that people like.

More and more customers every day—the strongest proof of satisfaction.

THE [illegible] DRY GOODS CO.
27 E. Pike's Peak Ave. Phone Main [illegible].

EL PASO BAR ASSOCIATION

Certificate of Incorporation of the New Organization to Be Filed in Denver Today.

The certificate of incorporation of the El Paso County Bar Association will be filed today at the office of the secretary of state in Denver. The articles have been drawn up yesterday by Col. W. Musser, chairman of the committee on organization, and were delivered to Denver last night.

The idea of an association in this county was broached at a meeting of a number of attorneys in the district court room two months ago. At that time a committee of five was appointed to draw plans for the organization. Mr. Musser, chairman of this committee, held several meetings and decided to incorporate the organization. Mr. Musser and his fellow members of the committee then outlined the articles which were drawn up yesterday. The signatures of a number of lawyers were obtained to incorporations and the articles were mailed to the secretary of state last night.

There are over 100 practicing attorneys in this county, most of them having offices in Colorado Springs. In a few days, now, the list of the attorneys will be called and the enrollment of members begun. A constitution and by-laws will be adopted.

A copy of the articles of incorporation follows:

We, the undersigned, being citizens of the United States, and of the state of Colorado, and desiring to form an association, not for pecuniary profit, pursuant to the statutes of the state of Colorado providing for the organization of corporations other than for pecuniary profit, do hereby certify that the following is a true statement of the name or title by which such association shall be known in law, the particular business and the objects for which it is formed, the number of its trustees, and the names of those selected for the first year of its existence, viz:

1. Name or title—The El Paso County Bar association.

2. Particular business and objects—To advance the science of jurisprudence, to encourage a thorough legal education, to promote the due administration of justice, to uphold the honor and dignity of the profession of the law and cultivate cordial intercourse among its members.

3. Number of trustees—Three.

4. Names of the trustees selected for the first year—J. W. Shafer, A. J. Cunnell and R. E. Lewis.

5. Principal place of business of the association—City of Colorado Springs, in the county of El Paso and state of Colorado.

Steinmetz Returned One Month's Salary

By the dismissal of the suit of the county commissioners against former County Treasurer Steinmetz in the district court yesterday morning, another chapter has been added to the story of the fight for the county treasurership in 1898. After W. F. Rohde was declared elected to the office by the courts in 1898 the old fusion board of commissioners sued Mr. Steinmetz, the Republican holding office, for the amount of his salary for the month of July in that year.

The amount was $[illegible] and the suit was pending in the district court until [illegible] when it was dismissed by [illegible] County Attorney R. L. Chambers. Mr. Steinmetz returned the money to the county treasurer about two weeks ago, thus clearing the records of that office.

Mr. Steinmetz served as treasurer during the term ending December 31, 1898, and as he had been declared duly elected for the following term he served until August 1, 1899, when Mr. Rohde took charge of the office, having been declared by the courts to be elected to the office. Mr. Steinmetz was paid his salary until August 1, but the county commissioners asked him to return his salary for the month of July, and when he refused he was sued.

There is a suit pending against the commissioners for the amount of Mr. Steinmetz's salary for the first six months of the year 1898. Mr. Rohde, who is plaintiff, says that he is entitled to the money which was paid to Mr. Steinmetz.

BIG SALE OF TICKETS FOR GLEE CLUB CONCERT

There was a rush for tickets for the Colorado College Glee and Mandolin clubs concert yesterday morning, as soon as they were put on sale at Foltz & Hardy's and the Cutler library. The office students were called at an early hour for the library and for a few minutes after the seats were put on sale there was trouble to get a good place in the line.

A large number of seats were sold at Foltz & Hardy's and from the present indications the Perkins hall will undoubtedly be crowded the night of the concert. Professor Crampton, the director of the Glee club, who had been ill for several days, has fully recovered and is now rehearsing every day with the club. Both the glee and mandolin clubs are practicing hard for the final concert of the year, and they will no doubt uphold the splendid reputation they made on the Christmas trip through Colorado, Utah and Wyoming.

S. TRANSFERRED TO UNITED STATES COURT

The suit of William F. McArthur and Gilbert Edmundson against George W. Jackson and the Fidelity & Deposit company of Maryland, which was filed in the district court recently, was yesterday ordered transferred to the United States circuit court of the Colorado district by order of Judge Cunningham. The transfer was made on the application of Guy Le Roy Stevick, of Denver, attorney for the Fidelity company.

The plaintiffs sue for $[illegible],000, alleged to be due for their services in obtaining for the defendants the franchise now owned by the Pike's Peak Power company. The franchise is said to be worth $[illegible],000, and the plaintiffs say they were to receive one fourth as the

LEGAL FIGHT OVER POSSESSION OF PIANO

A piano which has been held by M. A. Fisher and Alfred Freeman as security for money loaned to be owed them by the Knight Locke Music company was replevined yesterday by the sheriff on a suit brought by the music company. The piano is worth $300, and the plaintiff alleges that the defendants refuse to surrender it.

Mr. Freeman said last night that the Knight-Locke company owes the defendants about $100, part of which is due for freight paid by the defendants for shipments by the plaintiff from New York. For that reason the piano had been held by the defendants.

NEW WILL APPEAL CARLSON DAMAGES.

Judge Cunningham yesterday denied a motion for a new trial in the case of Lena Carlson against the city. A jury in the district court recently awarded Mrs. Carlson $1,250 damages. City Attorney Shafer made the motion for a new trial and after the motion was denied Mr. Shafer announced that an appeal would be taken to the court of appeals.

In the case of Mrs. H. M. Mitchell against the city the defendant's motion to strike out certain portions of the plaintiff's complaint was denied.

In the county court an appeal was filed in the case of Inez Don Carlos, who was fined $[illegible] in police court last week charged with being the proprietress of a disorderly place.

Children often inherit feeble digestive power and colic of a more or less severe character results when food is taken which is at all difficult to digest. WHITE'S CREAM VERMIFUGE acts as a general and permanent tonic. Price, 25 cents. Hedley-Arcularius Drug Co.

Great Oil Excitement at Boulder.

If you don't want to pick up a good snap, go simply to see the wells. It will pay you as well as post you.

The Colorado & Southern is the only line to the oil fields. City Ticket Office, No. 15 North Tejon street.

ASSIGNEE PREPARED TO SELL PROPERTY

In the district court yesterday Charles L. Noble, assignee for John W. Proudfit & Co., filed a petition asking permission to sell the personal property of Mr. Proudfit at its market value for the benefit of the company's creditors. The value of the personal property is about $700, all the known assets being worth about $5,000.

Judge Cunningham issued an order directing Mr. Noble to sell the property.

BRIEF CITY ITEMS

BORN—To Mr. and Mrs. Fred Davis, an 11 pound girl, Sunday morning.

MARCH DOCKET—In the county court yesterday the docket for the March term was called for trial and the cases were set for trial.

YOUNG MEN'S CONGRESS—The Rucklin bill will be the subject of debate at the meeting of the Young Men's congress tonight at the Y. M. C. A. C. W. Dolph will lead the affirmative and M. L. Skinner will lead the negative. Miss Grace McLean will render a cornet solo before the debate.

FINED FOR FIGHTING—M. Daniels and J. O. Cell, one a tailor and the other a real estate dealer, were arraigned in police court yesterday morning charged with fighting. The fight occurred 10 days ago in Mr. Daniels' tailor shop on South Tejon street. Mr. Cell was fined $5 and costs by Judge Hammond.

Couldn't help getting a cold never cures it but carrying a bottle of BALLARD'S HORSEHOUND SYRUP, and using it as directed will cure the worst kind of cough or cold. Price, 50 cents. Hedley-Arcularius Drug Co.

$2.00—Denver and Return via Colorado & Southern Ry.

Tickets on sale March 1, 3 and 4. Six fast trains daily. Call on or phone H. D. Milton, commercial agent, No. 15 North Tejon, Phone Main 21.

$2.00 DENVER AND RETURN

over Rio Grande R. R. March 1, 3 and 4, return limits 9 and 10. Rio Grande Office 16 N. Tejon.

REDUCED RATES

over RIO GRANDE R. R. to Idaho, Montana, Oregon and Washington points, March 1 to April 30. Call at Rio Grande uptown office, 16 N. Tejon St., for full particulars.

$25.00 TO CALIFORNIA

over RIO GRANDE R. R. March 1 to April 30. Rio Grande Office 16 N. Tejon.

It's only 50 cents one way, 80 cents round trip, limit five days from date of sale, to Cripple Creek District points via THE SHORT LINE.

25c One Way, 40c Round Trip.

5-day limit to Cripple Creek via Colorado Midland Railway.

$2.00 DENVER AND RETURN

over Rio Grande R. R. March 1, 3 and 4, return limits 9 and 10. Rio Grande Office 16 N. Tejon.

PERSONAL MENTION

T. P. Matthews, of Ft. Wayne, is at the Antlers.

J. H. Aldrich, of Pueblo, is stopping at the Alamo.

H. N. Wilson, of Canon City, is at the Alta Vista.

A. L. Weston was a visitor in the city yesterday.

E. C. Allen, of Boulder, is in the city. He is at the Alamo.

W. J. McGunn of Chicago is registered at the Antlers.

Mrs. Thomas S. Hayden of Denver is a guest at the Plaza.

Mr. and Mrs. F. L. Bishop of Monte Vista are at the Plaza.

George R. Barse and C. T. McCown, of Kansas City, are at the Antlers.

E. Wm. Fears and A. N. Oliver, prominent Denver railroad men, are in the city.

Mr. and Mrs. J. H. Booth, of Dubuque, Penn., have taken apartments at the Alta Vista.

Mr. and Mrs. E. G. Scudder, of St. Louis, are guests of friends in the city. They are stopping at the Antlers.

Bert Inman, R. Stewart, Frank Newton and A. J. Rowell, of Denver, were at the Spaulding house yesterday.

Denver people at the Alta Vista yesterday were R. D. Seymour, P. H. Scott, Mrs. George Hang and J. E. Blackall.

Mrs. C. G. Hanman and Mrs. N. Calder, of Chicago, will spend the rest of the winter at the Spaulding house.

Denver people at the Alamo yesterday were W. H. Griffith, H. C. Pollock, A. W. Colver, J. C. James and George Packer, Jr.

Mr. and Mrs. Frank J. Gould, of New York, accompanied by Mr. and Mrs. W. A. Stayback, also of New York, are guests at the Antlers. Mr. Gould is a brother of George and Miss Helen Gould. The trip is merely for pleasure.

Mr. and Mrs. W. N. Burris and Mr. and Mrs. Allen L. Burris, who have been stopping at the Alamo, have taken possession of Dr. Christopher's residence, No. 718 North Nevada avenue, and are at the home there to their friends.

Ludwig Max Goldberg, royal privy councilor of commerce and member of the imperial German consultation board for commercial measures, is a distinguished guest at the Antlers. Mrs. Goldberg, Miss Elise Harold of Berlin and Miss Olga Sarto of San Francisco are also at the Antlers. The party is en route from New York to California, where Herr Goldberg will make a study of industrial problems, especially the foreign commerce as regards China, Japan and the East Indies.

Excursion Rates

To all southern and southeastern tourist points, also Ft. Worth, Texas, via Rock Island route. Full particulars at City Ticket Office, No. 2 Pike's Peak avenue. Phone 78. W. W. Wood, general agent passenger department.

25c One Way, 40c Round Trip.

5-day limit to Cripple Creek via Colorado Midland Railway.

Incomparable scenery over Colorado's best railroad—THE SHORT LINE. Low rates—50 cents one way, 80 cents round trip, limit five days from date of sale.

Follow the procession, go east via Missouri Pacific railway and try the new cafe car service inaugurated January 1, 1902.

$25.00 TO CALIFORNIA

over RIO GRANDE R. R. March 1 to April 30. Rio Grande Office 16 N. Tejon.

QUICK TIME TO CALIFORNIA.

Take the Santa Fe Limited train. Leaves Colorado Springs daily. No extra charge for tickets.

25c One Way, 40c Round Trip.

5-day limit to Cripple Creek via Colorado Midland Railway.

The Santa Fe has two daily trains to California. One, the limited, carrying only Pullman cars. The other carrying both Palace and Tourist sleepers.

Incomparable scenery over Colorado's best railroad—the Short Line. Low rates—50 cents one way, 80 cents round trip, limit five days.

Low Excursion Rates to South and Southeast Winter Resort Points.

This is the time to make a trip to some of the famous winter resorts where you will enjoy warm, unchangeable weather.

Call at Colorado & Southern City Ticket Office, No. 15 North Tejon street, for full particulars as well as rates and sleeper reservations.

Where Would You Like to Go?

Unusual opportunities afforded prospective SETTLERS by the COLORADO & SOUTHERN railway for Washington, Oregon, Montana, Idaho and British Columbia, during the months of MARCH and APRIL—

Portland and Ashland, Ore., Tacoma and Seattle, Wash., Nelson and Robson, B. C. and intermediate points $25.00

Spokane, Wash., and vicinity, Thompson Falls and Mullan, Mont., Ellensburg and Wenatchee, Washington $22.50

Butte, Helena, Anaconda and Garrison, Montana $20.00

Stop-overs allowed.

HOMESEEKER EXCURSION RATES to NEW MEXICO, February 18, March 4 and 18, April 1 and 15, and May 6 and 20.

One fare plus $2.00 for the round trip. Stop-overs allowed.

Have you heard that "He who enters THUNDER MOUNTAIN receives his reward in Gold"? If not, call on H. D. Milton, commercial agent COLORADO & SOUTHERN railway, 15 Tejon street, Colorado Springs, Colo.

BUSINESS LOCALS.

DR. W. K. SINTON, Dentist, El Paso block. 'Phone 761 B.

WHEN YOU THINK OF [illegible] THINK OF [illegible] ....BUY CONVERSE

SMOKE THE "CORDOVE"

Sold by Gill & McKee, Manufacturers.

Advance Display of Costumes

Suits and Wraps this week, indicating the correct styles for Spring and Summer of 1902. You are invited to call by a visit here even though you may not be quite ready to buy.

SILKS, SILK AND DRESS GOODS VALUES that are bringing a fine business to this department.

50c a yard. Seven shades in strictly All Wool Albatross, full 38 inches wide. The best value we know of for 50c a yard.

Black and colors (5 shades), in 44-inch All Worsted Etamine. A value usually sold at $1.25—This week for [illegible] $[illegible] a yard.

85c a yard. Big line of shades in our 46-inch Batiste. No better values sold in this town for $1.25 a yard.

36-inch strictly All Wool Covert in grey, oxford and tan. A great suiting for a small price [illegible] 50c a yard.

$1.25 a yard. 24-inch Black and Colored Venetian. The smoothest, prettiest cloth on the market for this money.

36-inch Double Weight Union Suiting, specially desirable for unlined skirts—black and greys only [illegible] $[illegible] a yard.

Taffeta Silks

Guaranteed Blacks, every quality from 69c to $1.50 a yard and at every price—a value that cannot be duplicated elsewhere for the same money.

A—$1.00 a yard

27-inch our own brand
22-inch Sterling brand
23-inch Tiger brand
22-inch [illegible] brand

[illegible] WINDOW DISPLAY

There are many prizes still unclaimed for. See them at the store.

Waist Silks

The newest ideas for Spring and Summer Waists are now on sale. Some of the best values we have ever shown.

A—$1.00 a yard

A full line of colors in fine Louisine Stripe.

A—50c a yard

The best White and Colored Crystal Cord Wash Silks.

A—35c a yard

Desirable Foulards. Better grades at 75c, $1.00 and $1.25.

THE J. C. JOHNSON & WOOD Mercantile Co. 8, 20, 22 and 24 Pike's Peak Avenue

THE ADVENT OF SPRING

Always brings the best stock of BABY CARRIAGES AND GO CARTS.

NOW OPEN FOR INSPECTION.

A New Spring Variety from [illegible] $4.25 to $[illegible]

Representing the exclusive Whitney styles.

A LESS THAN MANUFACTURERS PRICE.

NEW [illegible] IDEAS AND IDEAS OF [illegible]. NEW STYLES AT NEW PRICES.

FRED S. TOWER Largest Furniture Salesrooms in the City. Elevator Entrance, 20 S. Tejon St.

The Mexican Central Railway Company, Limited.

Calls attention to the fact, that

IT IS THE ONLY Standard Gauge Route from the United States frontier to Mexico City.

IT IS THE ONLY Line in Mexico that can offer the Traveling Public the conveniences and comforts of Standard Gauge Pullman Drawing Room Sleepers, lighted by Pintsch Gas.

IT IS THE ONLY Line by which you can travel WITHOUT CHANGE from St. Louis, Mo., to Mexico City.

IT IS THE ONLY Line from El Paso, Tex., to Mexico City.

IT IS THE SHORT line from San Francisco and Pacific coast points to Mexico City.

The lines of the Mexican Central railway pass through 15 of the 27 states of the republic. Eight million of the thirteen million inhabitants of Mexico are settled contiguous to them.

The principal mining regions receive their supplies and export their products over it: Chihuahua, Sierra Mojada, Mapimi, Fresnillo, Parral, Guanaceví, Durango, Zacatecas, Guanajuato, Sombrerete, Pachuca, etc., etc.

WHEN YOU TRAVEL FOR BUSINESS, GO WHERE BUSINESS IS DONE.

There are only five cities of over 35,000 inhabitants in the Republic of Mexico that are not reached by the Mexican Central Line.

The following ten cities are reached only by the Mexican Central Railway: Chihuahua 30,098 inhabitants, Parral 16,284, Zacatecas 34,438, Guanajuato 40,580, Leon 63,263, Guadalajara 101,208, Queretaro 33,016, Zamora 12,533, Aguascalientes 37,816, Irapuato 19,640.

It also reaches the cities of Torreon, 13,845, San Luis Potosi, 60,858, Tampico (Mexican Gulf Port) 16,313, Celaya, 25,565, Pachuca 37,481, City of Mexico, 368,777.

Daily Pullman service between St. Louis, Mo., and Mexico City, also between El Paso, Texas, and Mexico City, and vice versa.

Mr. J. T. Whalen, general agent, 209 Houser Building, St. Louis, Mo.; C. R. Hudson, G. F. & P. A.; W. D. Murdock, A. G. P. A., Mexico City.

CHICAGO

REACHED MOST [illegible]

Buffet Library [illegible] Reclining Chair [illegible] Long Cabin [illegible] the Best of Every [illegible]

FAST TIME

And Direct Connections at Chicago [illegible] Eastern. All Agents sell Tickets via [illegible]

TICKET OFFICES:
CHICAGO & NORTHWESTERN RY.
208 So. Main St., Salt Lake City. 301 Seventeenth St., Denver.

NEW FAST TRAIN

Double Daily Service.

Direct Connections [illegible] Eastern Points.

Only one change Colorado Points, Washington, New York, Boston and all Eastern Points. New Pullman Palace Sleepers and Free Reclining Chair Cars. Personally conducted excursions. Ordinary Sleepers of latest design Colorado Points to Boston and all intermediate points. Special attention to Ladies and Children. The HOT SPRINGS OF ARKANSAS REACHED ONLY BY THE MISSOURI PACIFIC RAILWAY. LOW RATES ALL YEAR ROUND. See your nearest ticket agent or write

H. S. KOOSER, G. W. P. & P. A., Mo. Pac. Ry.
E. E. HOFFMAN, Traveling Passenger Agent.

CHICKERING PIANOS

FOR OVER 77 YEARS The artistic standard of the world.

[illegible] Grands and Uprights ALWAYS IN OUR STOCK.

[illegible] Pianos. [illegible]

Reach the Waters

Don't Buy BOULDER COUNTY Stocks

Cripple Creek Quotations received daily over our private wire.

J. McK. FERRIDAY & CO.

76-79 HAGERMAN BLOCK.

N. H. PARTRIDGE. W. B. STORER.

PARTRIDGE & STORER

GIDDINGS BLOCK, P. O. Box 327. Telephone 248.

BANKERS AND BROKERS.

Members Colorado Springs Mining Stock Exchange.
Cripple Creek quotations received at our office instantly over private wire.
Private wire to Pueblo.

We are in a position to promote any legitimate mining or industrial proposition.
We buy or sell first-class bonds of western industrials or municipalities.
We are members of The Colorado Springs Mining Stock Exchange, and solicit your orders for mining stocks traded there.
For market letter and information write to
OUR BROKERAGE DEPARTMENT.

The Rice Investment Co.

Successors to the Reed & Hamlin Investment Company.
OFFICES—Bank Block, Colorado Springs, Colorado. 'Phone 196.
Downey Building, Cripple Creek, Colo. 'Phone 98.

W. J. HENDRICKSON,

Broker Cripple Creek Investments A Specialty.

Member Colorado Springs Mining Stock Association.
Handbook of the Cripple Creek district, Daily Quotations and Private Telegraphic Code forwarded to any address upon request.
Cable address: "Henson." Office, 25 Bank Bldg, Colorado Springs.

E. E. [illegible], BROKER

Mining Stocks and Investments

Member Colorado Springs Mining Stock Exchange.

12 and 13 HAGERMAN BLOCK COLORADO SPRINGS, COLO.
P. O. Box 1143

Chas. L. Tutt, Pres. Spencer Penrose, Sec-Treas. C. M. MacNeill, V-P. Gen-Mgr.

United States Reduction and Refining Co. WORKS, COLORADO CITY
BRANCH OFFICE: Room 13, El Paso National Bank Block.
Telephone—Main Office, 349. Telephone—Branch Office, 343.

CROSBY-ERO-SYNDICATE Hagerman Bldg. SUB BROKERS Colorado Springs.

CLARENCE L. EDSALL JOHN H. HOBBS JOHN J. KEY.

EDSALL, HOBBS & KEY CO.

MINES, MINING STOCKS AND INVESTMENTS.

BRANCH OFFICES: Private Telephone Wires Connecting All Offices.
Room 11 Bank Block, Cripple Creek, Colo. Main Office: Hagerman Block
New York Block, N. Y. for Code. Colorado Springs, Colo.

EROVAMAN WHO KNOWS

"I think I have never made a railroad journey, free from annoyances of every character, or one more satisfactory in every respect, than that which I have just completed from St. Louis to the west and return. The road-bed is fine, the passenger equipment is new and well kept, the employes of the road are particularly attentive and polite, and the dining-car service is the best I have ever seen anywhere." "HARRY S. NEW."

Omaha and Chicago trains leave Denver [illegible] p. m. and 10 p. m. daily. Kansas City and St. Louis trains at 2:15 p. m. and [illegible] p. m. Black Hills and Montana at [illegible] p. m.

Tickets at offices of connecting lines.

Ticket Office, 1831 Tremont St.

S. W. VALLERY, General Agent, DENVER.

GAZETTE WANT ADS PAY BEST

SUPPLEMENTARY MINE NEWS

Lessee Fitch Making a Steady Production—Prosperous Period for Lessees on Free Coinage Property.

Special to the Gazette.

Cripple Creek, March 5.—C. A. Fitch, superintendent of the Free Coinage company, leasing on the northwest portion of the Burns of the Acacia company, marketed a 24-ton shipment yesterday and is getting out a heavy steady production. The consignment of ore should easily average $60 per ton as there is a good deal of high grade mineral in the rock. The showing in the 200-foot level is holding out as well as ever, and Mr. Fitch recently secured another block of the Burns claim, adjoining the Robinson block to the south, in order to have more space on the rich ore body. Another good-sized shipment will be marketed this week.

The leases on the Free Coinage company's property are experiencing an excellent period of prosperity and very large consignments from the Pinto were made today and yesterday. Judge L. M. Goddard closed a 65-ton shipment of ore from which returns of better than $40 are expected. Mr. Goddard is mining the bulk of his ore in the 550-foot level, where an excellent showing is had. J. B. Neville, subleasing the 100-foot level of the Pinto from Judge Goddard, sent out a 42-ton shipment yesterday. This ore is of considerably better grade than Mr. Goddard's and is looked for to return between $55 and $60 per ton. Mr. Neville recently extended the drift at the 100-foot depth for some distance, completely opening the ore body and stoping has just been begun. An increased production is looked for from these two leases in the near future.

Operations are steadily going ahead on the Sedan company's property on Galena hill, where Lessee Killum is mining a good grade of ore in the 215-foot level. Recently a new lift of 100 feet was added to the shaft and the ore was found to be of excellent grade at the increased depth. The litigation between the Sedan company and the Sunshine-Fort Pitt company are still pending, the royalties derived from the ore being paid into court. The drift at the 215-foot level has been extended on the vein for a distance of 150 feet.

Dalzell & Wilson, leasing block No. 11 of the Vindicator company's property, are cutting out a station at the 400-foot depth and will immediately commence crosscutting for the different ore shoots which have proved productive in the upper levels of the lease.

The Findley company has commenced the work of cutting a station at the 875-foot depth in the main shaft on the Bull hill property. Crosscuts are being started east and west for the Independence Consolidated and Findley veins, and it will not be long before the Findley is producing regularly again. The work of sinking the last 100 feet in the shaft was done under contract and accomplished in about a month's time.

The annual meeting of the Gold Sovereign M. & T. company, that was to have been held here at 10 o'clock this morning, has been postponed. Although the time has been set for tomorrow morning it is not likely that the meeting will be held then, as President Carlton is out of the city.

ELKTON DEVELOPMENT PROGRESSING

The New Equipments Being Placed and Sinking Is Underway in the Shaft—Mine Is Making a Good Output.

President Bernard of the Elkton company returned from a visit to the mine yesterday and reports that the property is showing up very well, producing the usual amount of ore and developing good shoots in several levels, the showing in the seventh being especially favorable, and in the eighth level north the vein is turning out as good looking rock as ever came from the mine.

The augmented equipment of the mine, which was decided on some weeks ago by the executive committee, which the directorate appointed, is now being prepared for an energetic campaign of deep mining as only Cripple Creek property has put up. The foundations for the two new 250-horse-power boilers are now being laid. The boilers are needed from girders and can be lowered to place just as soon as the foundations are in place. It is thought that by April 1 these will be ready for use, although they will probably not be required until the new pumps arrive, and that time is several months ahead.

These two boilers, let it be said, complete a grand battery of 1,650-horse power, which will be ample to handle any machinery which the mine will need for many years.

As for the pumps, it has been said before that there are two new ones which are being built especially for the Elkton company and which will each have a capacity of lifting 1,000 gallons of water for a height of 800 feet. These will give the mine a total lifting capacity of some 4,000 gallons a minute for that height, and the pumps are to be arranged so that they can be operated in either 1,000, 1,500, 2,500 or 4,000 teams which will take care of a flow of water twice as large as any which has yet entered the workings.

Sinking in the shaft is progressing, and the 900-foot point will be reached in about 30 days. No stop will be made here, however, the first point where lateral work is to be attempted being the 1,000-foot depth.

FINDLEY READY TO OPEN NEW LEVELS

The Eleventh Level Will Be Started at Once, the New Equipment and All the Renovation Having Been Completed.

The Findley Gold Mining company, which recently took charge of operations on its Bull hill property, has now got all the workings well cleaned out, and is prepared for business. Some ore has been stuped from the bottom level, but this has been only incidental to the general development and renovation, which has been in progress. The ore has come from the main vein opened in the Steelsmith shaft, and is running about two ounces in gold to the ton.

Since the company got their new hoist in place, and unwatered portions of the shaft, the work has been greatly facilitated, and the shaft has just attained the 900-foot point, where the work of starting a station was begun yesterday, and from which the 11th level of the mine will be run. The vein in the 10th level showed up as well as any in the property, and has not been exhausted by any means yet. The compromise which was arranged with the Mountain Beauty, which allows the company to enter the fraction which was disputed before the Findley purchased it, enables the company to develop a very good shoot of ore in that portion of the hill, and north of the shaft the showing is also encouraging.

The new hoist has a capacity of operating to a depth of 1,500 feet, and the property is equipped with a complete operating plant. Mr. Steelsmith's work was greatly handicapped by the fact that the ore was hoisted with a bucket which, from a depth of 800 feet, in a shaft which was not vertical all the way, was decidedly awkward. The company, when it assumed operations on its own account, was met by many conditions which had to be altered completely before the mine could be worked to any advantage, and until now this work of alteration has been in progress. The crosscut will be run at once to the vein, and then drifts started in each direction to locate the shoots; while development along the vein in the upper levels will also be prosecuted; and the other portions of the ground will also be prospected thoroughly, as there are several known veins which enter the ground from neighboring properties which have never been developed in the Findley.

ROSS-LEWIN TAKES THE BOSTWICK

With Messrs. Sutton and McIntyre Who Now Are the Officers of the Company—Property Has Prospects.

The Bostwick Gold Mining company, organized by Mr. Proudfit and for some time under his control, has passed into the hands of Mr. Ross-Lewin, of the First National bank of Denver, and of Mr. Sutton of the First National bank of this city, both gentlemen serving these banks in the capacity of cashier, and assuming the control of the Bostwick company in the interests of the claims which the banks have upon it.

At a meeting of the Bostwick directors, held recently, the old board, with the exception of Messrs. Gallup and Du Pont, resigned, and their places were taken by Mr. Ross-Lewin, Mr. Sutton and Mr. H. A. McIntyre, who, at a subsequent meeting of the board, were elected president, vice president and secretary-treasurer in the order named.

The Bostwick company owns a well-located claim on Raven hill, adjoining the property of the Elkton company. It has been developed to a depth of about 300 feet, but no ore has yet been opened. It is supposed that the location of the claim will give it some ore, but the development so far has not demonstrated it.

The affairs of the Alamo company, so far as management is concerned, have been settled by the election of Mr. Chisholm to the presidency, as before mentioned in these columns. Mr. Chisholm is one of the largest holders in the company, and his management of the property will be in line with the old policy. It is not yet known, however, whether the company will be able to resume work or not because of the involved state of its finances.

As an instance of the disastrous turn of fate, it is told in mining circles that Mr. Proudfit was just on the way to close up a big deal which would have given him ample funds to tide over the extremity which visited him when he was lying ill at the hospital and when the deal had fallen through because his accident rendered him unable to follow up the negotiations.

THE INVESTORS AND THE WAR

Those who are interested in the Vindicator mine, which is making one of the best showings of any property in the district, are watching the development in the 1,200-foot level which promises to be of much importance to the mine. A crosscut has just been started at this depth for the Christmas vein which, in places, has been one of the most profitable lodes on the hill, and if it is found to be mineralized at this depth reserves of much value will be added to those which the mine has already blocked out. The other veins at this depth have developed very satisfactorily and the future of the property is guaranteed for many years.

TO CROSSCUT IN HULL CITY PLACER.

The Cripple Creek Gold Mining company, leasing on the Hull City placer of the Independence Consolidated company, has completed the cutting of the station at the 900-foot level and will shortly start crosscutting over to the ore bodies. Sinking will be continued until the shaft has reached a depth of 1,200 feet. The output of the company during February, from the combined shipments of the Cripple Creek company, from the main workings on the Glorietta Leasing company from the Witung and King shaft, amounted to about 800 tons of an average value of about $35 a ton. Both corporations are under the same management.

GOOD SETTLEMENT ON BLACK DIAMOND OLE.

The northern outside section of the district immediately contiguous to the city of Cripple Creek is coming to the front in splendid shape these days. A trial shipment of 21 tons sent out from the Russell lease on the Black Diamond on Tenderfoot hill, was settled for Saturday. The ore averaged $37.80 a ton. The pay streak is about two feet wide, and the ore is being broken at a depth of 150 feet. The shoot has been proven up for a distance of 40 feet. The property is owned by Messrs. Giddings and Lenoox of this city.

Pinto

is the first essential in a champagne for home consumption. In

GREAT WESTERN CHAMPAGNE

purity is paramount, and every desirable quality is present that determines the value of a wine. French experts awarded it the

Grand Prix

at the Paris Exposition of 1900.

PLEASANT VALLEY WINERY, Sole Makers, Rheims, N. Y.

Sold by all respectable wine dealers

Spring Weakness, Misery, and Suffering Permanently Banished When You Use

Paine's Celery Compound

Cured and Strengthen Farmer's Life. Secures Health. Paine's Celery Compound Makes Sick Women Raised from the Grave.

A few words to weak, broken down, nervous and sick women at this time and the perusal of Mrs. Shepherd's letter, will, we trust, kindle hope and inspire fresh confidence in many a home where some loved mother, wife, or daughter is hovering between life and death. At this season, thousands are nearing the grave; all can be saved by the prompt use of Paine's Celery Compound. Mrs. Virginia Shepherd, Powellton, W. Va., writes as follows:

"I had been sick for eight years, and no tongue can tell what I suffered. I would have spells of nervous headache when I would keep my bed five or six days, and could not raise my head off the pillow. Then I would get numb all over, and they would have to rub and work over me to keep me alive, and I would have sinking spells and palpitation of the heart, but thanks to Paine's Celery Compound, and I cannot praise it enough, I have not had a headache for six weeks, a thing I could not say before in eight years. Your Compound has almost raised me from the grave, as I had given up all hopes of this life until my husband read one of your pamphlets. After I had been using it I felt better than I had for three years."

HOOSIER MINE IS SHIPPING STEADILY.

The Hoosier on Tenderfoot hill, is again among the steady shippers, with the indications that it will be developed into one of the bonanza mines of the camp. In the main workings at the 500-foot level a five-foot body of low grade but pay ore is now being drifted on. At the 65-foot level, in a crosscut, a parallel vein has been opened up, containing from two to three feet of ore that is running at the rate of $300 a ton. There is a small streak along the hanging wall that assays as high as $8,000 to the ton. It shows sylvanite and rusty gold in abundance. It is the intention of the company to sink the shaft an additional 800 feet at once.

GOOD OUTPUT FROM STRATTON'S INDEPENDENCE.

The output from Stratton's Independence for February was 3,500 tons, of an average value of about $25 a ton. This production will be increased to about 3,500 tons in March. An appraise is now being made from the 1,100-foot level to connect with the winze sunk on the ore shoot at the 700-foot point.

In the mine about which comment is current, and has been for a number of months, the mineral situation is much better than is generally supposed. The installation of a heavy pumping plant at the 1,400-foot level is good evidence that the company is determined to explore the territory below the 900-foot level, in accordance with the plan projected by Consulting Engineer Hammond. This work will of necessity be very extensive, and proves that the managers of the property have just as great faith in the ultimate economic results that are expected to be secured north of the main working shaft as they ever had. It is not improbable, too, that within six months the Independence may be producing pay ore from some point south of the principal working shaft.

CORIOLANUS MAY HAVE ORE AT ANY SHOT.

Conditions in the drift at the 500-foot level of the Coriolanus on Battle mountain are such that a rich ore shoot is looked for at any shot. The United Mines Transportation tunnel is penetrating the property at a depth of from 500 to 600 feet. It is thought that the ore is close to the Gentry vein, which proved a good producer nearer the surface.

HANLEY'S BACK YARD RUNS 852.20 A TON.

Returns from a small consignment of ore from the Dan Hanley strike on Bennett avenue are reported by the fortunate saloonkeeper to have returned values of $52.20 to the ton. This week Hanley commenced the development of the vein in earnest and will sink a shaft without regard to the extraction of ore. He will crosscut on the vein from a depth of 100 feet, should the vein dip out of the shaft.

FOUR CARS SENT OUT FROM ORPHAN LAST WEEK.

The Empire State company, operating the old Orphan Bell group, is sending out heavy ore consignments every week. The company is putting the property on a paying basis and it is understood that several rich ore bodies are being developed in the lower level of the new 900-foot shaft. Four carloads of ore were sent out by the company last week and shipments of about the same amounts will be forwarded within the next few days.

EIGHT TONS SAVED FROM LAURA LEE.

The lessees working on the Laura Lee, on Mineral hill, have now out about eight tons of ore, and will make their first shipment early next week. Other lessees and owners of adjoining ground are doing considerable development work, and good assays are being obtained from half a dozen shafts in the immediate neighborhood of the Black Diamond and the Laura Lee.

PROMISING VEIN ON THE PROGRESS PROPERTY.

The contractors who have been driving a crosscut of the Good Will tunnel through the property of the Progress company, adjoining the Anchoria Leland and Lexington properties on Gold hill, have encountered a vein carrying pay ore. The extent of the strike is not known, but the values are reported to indicate a good shipping grade of ore.

STOPING STARTED IN THE MARY McKINNEY.

A little ore is now being stoped at the fifth or bottom level of the Mary McKinney. A production of from 50 to 60 tons a day has been maintained from this mine for the past six months, about all of it coming out in running drifts and upraises. The main shaft is now being sunk an additional 200 feet. About 60 to 70 gallons of water is being raised.

See One Day, 50c Round Trip. 5-day limit to Cripple Creek via Colorado Midland Railway.

WM. P. BONBRIGHT & CO.

Bankers and Brokers.

NEW YORK, COLORADO AND LONDON STOCKS.
CHICAGO GRAIN AND PROVISIONS.

Both private and Western Union wires to our offices, affording unexcelled order and quotation service.

MEMBERS: Colorado Springs Mining Exchange. Chicago Board of Trade.

Correspondents: Counseman & Day.

London Office: 5, George Street, Mansion House, E. C.

Stone, Adams & Co., Bankers and Brokers

Telephone No. 55. Cable Address: "Shoald." Removed to New Mining Exchange Building. Entrance to Offices, Room 509.

THE KINDUN-DAY INVESTMENT COMPANY

Cable Address "Kindun." Use Western Union and Bedford Velvet Codes.

Telephone 262. Rooms 22 and 23 Exchange Bank Building, Colorado Springs.

SEND FOR A PROSPECTUS OF THE GOLDEN CYCLE MINING CO.

Stocker, Barnard & Co., Investment and Financial Brokers,

NEW QUARTERS, Rooms 60, 61, 62 and 63 Postoffice Building. Colorado Springs, Colorado.

The camp and stock market have been traveling in opposite directions, the one up, the other down. It is an unnatural condition, and the turn must come. Don't wait until it is too late. Get in right now, and share in the handsome profit-making of the next few months to be made by careful and intelligent investments in Cripple Creek stocks.

Our offices are on the ground floor and are always in charge of one of the firm.

The Broyles-Ensminger-Little Investment Co.

211 Bennett Ave., CRIPPLE CREEK. Phone 92. No. 709 17th St., DENVER, COLO., Phone 2784.

WILLIAM A. OTIS & CO. BANKERS AND BROKERS

NEW MINING EXCHANGE BUILDING.

CORRESPONDENTS LOGAN AND BRYAN CHICAGO AND NEW YORK

NEW YORK AND COLORADO STOCKS CHICAGO GRAIN AND PROVISIONS BOSTON BONDS

PRIVATE WIRE SYSTEM FURNISHING AN UNEXCELLED QUOTATION AND ORDER SERVICE

MEMBERS: CHICAGO BOARD OF TRADE COLORADO SPRINGS MINING STOCK EXCHANGE

Deary & Deary Brokers

Members of the Colorado Springs Mining Stock Exchange and the Cripple Creek Exchange.

OFFICES: 35-57 Hagerman Bldg., Colorado Springs, Colo. Tel. 39. 365 Bennett Avenue, Cripple Creek, Colo. Tel. 147

MIDDELKAMP BROS., Investment Agents.

Have facilities for placing investments on Pueblo Real Estate Yielding Big Interest.

Also have choice acreage suitable for PLATTING near the Colorado Fuel & Iron Company's improvements.

TELEPHONE 16. 213 South Union Avenue. PUEBLO, COLORADO.

$9,000 WILL BUY [illegible] CORNER LOTS,

SIXTY-SEVEN FEET X 132 FEET REAL ESTATE

IN PUEBLO'S Business Section. 104 New Pope Bldg., Pueblo.

LOTS IN CENTRAL PARK, PUEBLO, FOR SALE ON EASY TERMS

This addition is located in the northern part of Pueblo with electric street car service, water, sewerage, electric light and a fine public school. Lots can be purchased for $165 to $250 each by making a small cash payment and paying the balance in monthly instalments WITHOUT interest and a rebate of 8 per cent. will be made on the deferred payments if paid before maturity.

Write for further particulars and a map of the city showing location.

WILES & CRAWFORD, 211 South Union Avenue, Pueblo, Colo.

E. C. WOODWARD, ASSAYER AND CHEMIST

26 EAST KIOWA STREET.

C. W. BRIST, ATTORNEY

Roseberry Block, Cripple Creek, Colo.

The Law of Taxation of Mines and Mining Property a Specialty.

LOUIS E. SHERMAN Patent Attorney

ADVERSES AND PROTESTS.

LAND OFFICE ATTORNEY.

Mining Patents and Mining Deals. Wyoming Claims Patented.

My surveyors are on the ground. Room 52, Postoffice building.

The Sale Boulder Oil and Gas Co.

Capital $15,000 in 1,500,000 shares of 1c each. Property within 75 rods of the famous McKenzie well.

R. H. B. LITTLE, Secretary.

Room 4 Boulder National Bank Bldg. Boulder, Colo.

The Bertholdi Land, Coal, Gas and Oil Co.

720 acres. Bertholdi oil field. 1,500,000 shares. Treasury 500,000 shares. Shares 5c. Subscribe now.

WENELL & WENELL, Fiscal Agts.

324 Cooper Building, Denver, Colo.

The Wenger Oil & Gas Co.

Price of stock, [illegible] cents. Owns its land, which is within 80 rods of the McKenzie well. Write for information.

W. W. DEGGE,

217 Jackson Block. Denver, Colo.

Buy Nogal Oil Stock at 4 Cents

80 Acres Adjoining King We[illegible]

Estabrook & Duncan, Oil Stock Brokers,

National State Bank Building, BOULDER, CO[illegible] Phone 6-C

The Best Buy in the Boulder Field is

Dolly Varden Gas & Oil Stock

Ten acres, three-fourths of a mile south of the McKenzie well, owned by company. No lease or royalty. One treasury stock on the market. Management successful business men of Boulder, Colo. Not promoters. Cash in treasury to assure first well. Price of stock lower than any other company whose property is as favorably located.

Investigate

OFFICE, 1932 Arapahoe St., Boulder, Colo.

BROKERS NOT PROMOTERS

We are the ONLY REAL BROKERS left.

We believe the excitement in OIL has only commenced.

After a very thorough investigation, we are satisfied that Colorado has a new and very valuable addition to her immense resources.

Careful purchases of Oil Stock now will pay handsomely when the new wells come in. THEY WILL COME.

Any number of Oil Companies being floated that will not bear investigation.

Promoters are very glad to pay commissions and you will make money by employing us.

Mining Stocks should not be overlooked.

There are a good many splendid purchases now.

Buy when prices are low—will pay big profits if held for a year. SURE!

THE WARNER & OWEN BROKERAGE CO.

836 Seventeenth St., Denver, Colo.

BROKERS, NOT PROMOTERS.

NewspaperArchive.com

THE COLORADO SPRINGS MINING STOCK EXCHANGE.

Colorado Springs, March 3.—The mining stock market today was very light, and closed with some weakness in many places and very few instances of strength. The lightness is something unusual after the comparatively good activity of the past few days; and, taken with the weakness in some stocks, it does not make a very favorable impression on those who watch the market closely. But it is gratifying that at the low prices no more stock is offered for sale. Holders are not to be deterred at these points which are their due. Portland has lost El Paso was sold between each mg from 5¼ as low as 51, improving afterwards to 52. Gold Dollar was stationary at 16½ but Cycle was off again at 68¾ and Elkton was low at $1.27½. Portland sold at $2.56 in the morning, but lost one cent on the afternoon call. Doctor, on the other hand, was even a little stronger than it was on Saturday, selling slightly at 49½, and Jack Pot sold at 33. Blue Bell was sold to the amount of 10,000 shares at a price as low as 8. Calera recovered slightly to 22½, and Morning Star showed some activity, selling at 3½, but Sunset-Eclipse was weak at 12⅝ and Nellie V. sold at 2⅝. The trading in C. K. and N. was light, but there is evidence of a continuing strength, the stock selling at 4½, and the bidding lively. Other stocks in the prospects lists manifested much demoralization.

MINES.

Stocks.	Bid.	Ask.	Sales.
Acacia	10½	11	
Alpha Con	30	32	
Atlas Tunnel	3¼	4	
Black Mt	12½	13	
Black Bird		1½	
Cash Boy-Tribune		1½	
Cresson	8½	9	
Cripple Creek	4	4½	
Doctor Jack Pot	49½	50	
Dolly Varden	19	20	500
El Paso Con	1.25	1.30	2000
Elkton	51½	52	1,500
Gold Dollar	7	8	
Golden Cycle	16½	17	
Grand Central	6¾	7	
Hector	2½	3	
Independence	17½	18½	5,500
Iron Hill	68	69½	2000
Isabella	25	30	
Jack Pot	32	33	3500
Lexington	1½	2	1000
Mary Murphy	70	72	1000
Mogul	3½	4	1000
Mollie Gibson	19	20	
Mount Rosa	2	2½	
Old Glory	1.15	1.25	500
Pharmacist	2	2½	
Pinnacle	4	5	
Potter	2	2½	
Portland	52	52½	1,000
Prince Albert	29	30	
Vindicator	1.15	1.17	
Work	9	9½	

PREFERRED PROSPECTS.

Stocks.	Bid.	Ask.	Sales.
Alamo	3	3½	
American Girl	7	7½	
Banner Hill-Alta	5	6	
Bob Hur	1	1½	
Bonnie	1	1½	
Blue Bell	8	10	10,000
Calera	22	22½	
Cash Boy	1	1½	
Cripple Creek	4½	5	1000
Dolly Varden	19	20	500
Eckstein	1	1½	
Elkton	51	52	1,000
Gem	2	2½	
Golden Wedge	1	1½	
Grand Central	6	7	
Independence	17	18	2000
Iron Hill	68	69	1000
Isabella	25	30	
Jack Pot	32	33	3500
Lexington	1½	2	1000
Mary Murphy	70	72	1000
Mollie Gibson	19	20	
Mount Rosa	2	2½	
Old Glory	1.15	1.17	
Pharmacist	2	2½	
Pinnacle	4	5	
Potter	2	2½	
Portland	52	52½	1,000
Prince Albert	29	30	
Vindicator	1.15	1.17	
Work	9	9½	

PROSPECTS.

Stocks.	Bid.	Ask.	Sales.
Azure		1	
Alice M	2	3	
Anchoria-Leland	2	3	
Anchor	1	2	
Anna May	2	3	
Antelope	2	3	
Arizona	2	3	
Arizona	2	3	
Aspen	2	3	
Big Buck	1	2	
Billiter	1	2	
Bull Gold Bug Bull	1	2	
Bullion	2	3	
Cabinet	2	3	
Cambridge	2	3	
Carbonate	2	3	
Carlo	2	3	
Cashier	2	3	
Central Point	2	3	
Chicago	2	3	
Colorado Chief	2	3	
Colorado Springs	2	3	
Columbia	2	3	
Comanche	2	3	
Cripple Creek Development	2	3	
Crown Point	2	3	
Crystal	2	3	
Cyclone	2	3	
Dexter	2	3	
Dolly Varden	2	3	
Dunkin	2	3	
Eagle	2	3	
Eagle Bird	2	3	
Elkton	2	3	
Emma	2	3	
Emma Vance	2	3	
Equator	2	3	
Favorite	2	3	
Fairview	2	3	
Gold Coin	2	3	
Gold Dollar	2	3	
Golden Cycle	2	3	
Golden Fleece	2	3	
Golden Rule	2	3	
Grand Central	2	3	
Grand Prize	2	3	
Grand Union	2	3	
Grand View	2	3	
Hancock	2	3	
Hector	2	3	
Independence	2	3	
Iron Hill	2	3	
Isabella	2	3	
Jack Pot	2	3	
Jerry Sullivan	2	3	
Jim Blaine	2	3	
Johnny Bull	2	3	
Kansas	2	3	
Kentucky Belle	2	3	
Lexington	2	3	
Little Nell	2	3	
Little Puck	2	3	
Lucky Boy	2	3	
Lucky Girl	2	3	
Mabel	2	3	
Mabel Lake	2	3	
Mammoth	2	3	
Mary Murphy	2	3	
Mayflower	2	3	
Mayo	2	3	
Mineral Belle	2	3	
Minnie	2	3	
Modoc	2	3	
Monarch	2	3	
Morning Star	2	3	
National	2	3	
Nellie V	2	3	
New Haven	2	3	
Silver Branch	2	3	
Nettie	2	3	
Nevada	2	3	
Nightingale	2	3	
Nil Desperandum	2	3	
Northern Light	2	3	
Northern Star	2	3	
Nyanza	2	3	
Ocean Wave	2	3	
Ophir	2	3	
Orion	2	3	
Pearl	2	3	
Pelican	2	3	
Phoenix	2	3	
Portsmouth	2	3	
Prince Albert	2	3	
Prince Arthur	2	3	
Quartette	2	3	
Quartette Fraction	2	3	
Quartette Extension	2	3	
Rambler	2	3	
Ready Money	2	3	
Rebecca	2	3	
Red Cloud	2	3	
Rico Aspen	2	3	
Robert E. Lee	2	3	
Rocky Mountain	2	3	
Rose Ella	2	3	
Rose Nell	2	3	
Sadie	2	3	
Sunset-Eclipse	2	3	
Silver Sixteen	2	3	
Silver Star	2	3	
Stella	2	3	
Stockton	2	3	
Sylvia	2	3	
Tabor	2	3	
Tarbet	2	3	
Tiger	2	3	
Tornado	2	3	
Triangle	2	3	
Triangle Fraction	2	3	
Tyler	2	3	
Vanderbilt	2	3	
Vera Cruz	2	3	
Victor	2	3	
Victoria	2	3	
Vindicator	2	3	
Virginia	2	3	
Wabash	2	3	
Wanda	2	3	
Wedge	2	3	
Wellington	2	3	
Wild Horse	2	3	
Wolcott	2	3	
Work	2	3	
Wyoming	2	3	
Yellow Girl	2	3	
Yellowstone	2	3	
Zeb	2	3	

PROSPECTS—(Continued.)

Stocks	Bid.	Ask.	Sales.
Old Gold	67	68	5000
Omega	3½	4	
Rattler	1½	2	
Red Spruce		1½	
Rio Grande		100	
Rose Archer		60	
Santa Fe		1½	
Shannon	1½	1½	6000
Silver State		1½	
Silver Gold		100	
Spar		1	
St. Thomas		1	
Texas Gold	60	70	
Transit		1	
Trenton	65	70	
Xerxes	60	62	
Zoe	1	1½	2000

PREFERRED PROSPECTS.

Stocks	Bid.	Ask.	Sales.
Bluebell	8	10	10,000
Bob Lee	1	2	
Bob Hur	1	1½	
Calera	22	22½	
Little Puck	3	3½	
National	1	1½	
Princess	1	1½	

PROSPECTS.

Stocks	Bid.	Ask.	Sales.
Alice	90	91	
C. K. and N.	4	4½	
Navajo	2	3	
Shamrock	1	2	
J. C. Diamond	1	2	
Portland	52	52.56	

AFTERNOON CALL

SEPARATE SALES

MINES.

Elkton—500 at $1.27½.
El Paso—2,000 at 51, 1,000 at 51½, 2,000 at 51⅝, 1,500 at 51¾, 1,000 at 52.
Gold Dollar Con—500 at 17.
Isabella—1,000 at 27.
Mount Archer—2,500 at 20.
Portland—500 at $2.56, 500 at $2.55.

PREFERRED PROSPECTS.

Kentucky Belle—1,000 at 1.
Little Nell—1,000 at 5½.
Little Puck—5,000 at 3⅞, 5,000 at 3¾.
Matoa—4,000 at 1.
Morning Star—1,000 at 3½.
Nellie—5,000 at 2⅝.
Rose Maud—2,000 at 5½.
Sunset-Eclipse—1,000 at 12⅝, 1,000 at 12½.
Bob Lee—1,000 at 1½.
Calera—1,000 at 22.

PROSPECTS.

Aola—1,000 at 4½.
Chicolo—1,000 at 6½.
C. K. and N.—1,000 at 4½.
Favorite—10,000 at 8½.
Figaro—10,000 at 6½.
Golden Age—5,000 at 1.
Leon—5,000 at 10½.
Magna Charta—28,000 at 2½.
Margaret—5,000 at 6½, 6,000 at 6¾.
Marguerite—2,000 at 6½.
Mary N.—3,000 at 1½.
Old Gold—5,000 at 67.
Zoe—2,000 at 1½.

CRIPPLE CREEK EXCHANGE

Following are the sales and closing quotations on the Cripple Creek exchange as received over the private wires of J. McK. TURRIDAY & CO., Hagerman building:

Stocks.	Bid.	Ask.	Sales.
Anchoria		6½	10
Bonanza		1	10,000
Bennie N.		1	10,000
Cripple Creek Development		2	3,000
Cripple Creek Con	4½	5	5000
Cash Boy		1	1000
Cons. Primrose		1	1000
Cumberland		1	1000
Christmas		2	2000
Cliffs	6½	7	500
Cripple Creek Development		2	500
Central	7½	7½	2000
C. K. and N.	4	4½	5000
El Paso	51	52	1000
Enterprise		1	1000
Gold Coin		1	500
Golden Cycle	16½	17	500
Grand Central	6½	7	2000
Grand Prize		1	1000
Grand Union		1	1000
Hector	2½	3	1000
Independence	17½	18	2000
Iron Hill	68	69	1000
Isabella	25	30	
Jack Pot	32	33	3500
Lexington	1½	2	1000
Mary Murphy	70	72	1000
Mollie Gibson	19	20	
Mount Rosa	2	2½	
Old Glory	1.15	1.17	
Pharmacist	2	2½	
Pinnacle	4	5	
Potter	2	2½	
Portland	52	52½	1,000
Prince Albert	29	30	
Vindicator	1.15	1.17	
Work	9	9½	
Total			111,000

EASTERN MARKETS

New York Stock Market.

By Associated Press.

New York, March 3.—There was some recovery in prices in today's stock market but the dealings were on a very small scale and still restricted to operations by professionals of the smaller class. The professional character of the operations was also revealed by the reaction at the close, when the traders came to take their profits. The day's gains were not all wiped out but they were considerably impaired by this movement. The traders, who bought stocks professed a feeling of encouragement over the fact that the cold weather did not extend to the winter wheat belt, now denuded of its snow covering. The significance attached to this shows that crop prospects are now to play a part in the stock market.

There was also a vague confidence expressed in the future of the money market which seems to be encouraged by the unruffled equanimity in that market in face of the forces of depletion of the cash reserves of the banks now at work. The dealers in stocks offered as explanation of their confidence the conviction that some of the heavy loans which have been taken out by syndicates since the first of the year are about to be liquidated and will thus relieve the situation. The public is in the dark as to the identity of the syndicate borrowers and as to the purpose to which the loans were applied.

Another ground of the buying of stocks was the showing made by the railroads reporting their net earnings for January following those already reported on Saturday. Among those reporting today the most important was Union Pacific, showing an increase of $730,617 in gross earnings for the month and of $629,703 in net earnings. Union Pacific stock itself made but a slight response to this showing but it was an influence in the firmness of the general market.

Little attention was paid to the reports of damage and interruption to traffic by floods unless it might be in the neglect of the stocks of the railroads in the sections most affected. The reports of disputes over freight rates and passenger rates in the west and southwest were equally without influence. So was the admission by various international banking houses that they would probably make large shipments of gold this week. In spite of these factors, the professional traders, after a decline in prices for several days, made their upward turn in the market. The uncertainties in the outlook, however, were manifest in the small volume of the dealings. The Chicago & Northwestern stocks made notable advances, the common rising 7 and the preferred 6¼ on a light demand, said to be for investment. Rock Island also rose 3½ on light transactions. There was an early movement in the cotton oil stocks on talk of the proposed absorption of other companies in allied trades. The market closed easy at recessions. The bond market was dull but was firm. Total sales, par value, $2,305,000. U. S. bonds were all unchanged on the last call.

Continuous quotations on New York Stocks, Bonds, Cotton, Chicago Grain and Provisions. Wm. A. Otis & Co., 127 East Pike's Peak avenue.

STOCKS AND BONDS

Government Bonds.

U S ref 2s reg	108½	do do coup	130¼
do do coup	109	U S old 5s reg	111⅝
U S 5s reg	109	do do coup	112⅝
do do coup	109½	U S 4s reg	106½
U S new 4s reg	139½	do do coup	106½

Miscellaneous Bonds.

Atch gen 4s	101⅞	M K and T 2s	66½
do do adj	93¾	do do 2ds	63⅝
B and O 4s	103⅝	N Y Cen 1st 5s	106½
do do 3 1-2s	94	do do gen 3½s	98
do do conv 4s	104⅝	N J Cen gen 5s	127½
Can South 2ds	108	North Pac 4s	105
Cen of Ga 5s	111	do do 3s	71⅞
do do 1st inc	79½	N W con 4s	103⅝
C and O 4½s	107¾	Reading gen 4s	97½
Chi Alton 3½s	85¾	S L I M con 5s	118⅝
C B Q new 4s	105⅝	S L and S F 4s	95½
C M S P gen 4s	112⅝	S P Sun 1st 5s	99⅝
C and N con 7s	138¾	do do 2ds	109½
C R I and P 4s	111	San A Ar P 4s	97½
C C C S L g 4s	103⅝	South Pac 4s	97
Chi Term 4s	89½	Sou Railway 5s	120½
Colo South 4s	77¼	T and P 1st 5s	120
Brand R G 4s	102½	T S L and W 1st 5s	112½
Erie pr lien 4s	92⅝	Union Pac 4s	105½
do do gen 4s	87½	do do conv 4s	104⅝
F W D C 1st 5s	115¼	Wabash 1st s	110
Hock Val 4½s	109	do do 2ds	112
L and N Uni 4s	114	do do Deb B	74½
Mex Central 4s	82¾	West Shore 4s	117½
do do 1st inc	29¼	W and L E 5s	91½
Minn St L 4s	101	Wis Central 4s	89¾

Railroad Stocks.

Atchison	73½	Manhattan L	134¾
do do pfd	97¾	Met St Ry	168¾
Balt and Ohio	102	Met Central	27⅞
Can Pacific	113	Mex National	19½
Can Southern	88	Minn and St L	109
Ches and Ohio	46	Missouri Pac	99¾
Chi and Alton	36⅞	M K and T	29⅞
do do pfd	75½	do do pfd	54½
Chi Ind and L	38¾	J Central	101
do do pfd	78	N Y Central	162⅞
Chi and E Ill	149½	Nor and West	57½
Chi and G W	24⅝	do do pfd	99
do do pfd (A)	89	Ontario and W	33⅝
do do pfd (B)	1½	Pennsylvania	156⅝
Chi and Nwn	224	Reading	37½
C L and Pac	161	do do 1st pfd	81
Chi T and T	17	do do 2d pfd	68
do do pfd	32	St L and S F	59¼
C C C St L	103¾	do do 1st pfd	82
Colo Southern	22	do do 2d pfd	72¼
do do 1st pfd	59	St L Swn	29¼
do do 2d pfd	37	do do pfd	57¼
Del and Hud	178½	St Paul	167
Del L and W	256	do do pfd	185
D and R G	32	do do pfd	95½
do do pfd	91	South Pacific	47⅞
Erie	35	South Railway	32⅞
do do 1st pfd	76	T and Pac	40⅞
do do 2d pfd	54½	T St L and W	22⅞
Great Nor pfd	252	do do pfd	46⅞
Iron Mountain	45	Union Pacific	99¼
Lake Erie and W	26	do do pfd	87¼
do do pfd	91	Wabash	22⅞
Lake Shore	202	do do pfd	42⅞
Long Island	70	W and L E	22⅞
Lou and Nash	141½	Wis Central	26⅞
Manhattan Con	114	do do pfd	72⅞

Express Companies.

Adams	195	United States	115
American	225	Wells Fargo	194

Miscellaneous.

Amal Copper	69¾	Nat Salt	25
Am Car Found	29	do do pfd	86
do do pfd	88	North American	91
Am Linseed Oil	22	Pacific Coast	73
do do pfd	50	Pacific Mail	46½
Am Spirit Refg	16½	People's Gas	104
do do pfd	38¾	Pres Steel Car	28
Am Min Co	42	Republic Steel	16⅞
B Rap Transit	43¾	do do pfd	71½
Colo F and I	38	Sugar	124⅞
Consol Gas	210	Tenn C and I	49½
Cont Tobacco pfd	117½	U S Bag Paper	15½
Gen Electric	296½	do do pfd	79
Glucose Sugar	45	U S Leather	11⅞
Hocking Coal	15½	do do pfd	81¼
Int'nl Paper	19½	U S Rubber	15½
do do pfd	75	do do pfd	52¼
Int'nl Power	36	U S Steel	43⅞
Lindell Gas	85	do do pfd	95
Nat Biscuit	174	West Union	90⅞
Nat Lead	17		

New York Stocks.

We fill all stock orders immediately. Continuous quotations on New York stocks and grain. Pike's Peak Brokerage Co., 25 East Pike's Peak avenue.

New York Money.

By Associated Press.

New York, March 3.—Money on call steady, 2@2½. Closing bid and asked, 2@2¼. Prime mercantile paper, 4@4½.

Sterling exchange, firm with actual business in bankers' bills at $4.87¾@4.87⅞ for demand and $4.85¼ for 60 days. Posted rates, $4.88 and $4.88½. Commercial bills, $4.84¾@4.85¾.

Bar silver, 55½. Mexican dollars, 43¾.

Bonds—Governments, steady; state, inactive; railroads, firm.

The London Market.

By Associated Press.

New York, March 3.—Commercial Advertiser's London financial cablegram: The stock market was idle and heavy, the continent showing an inclination to take the illness of Cecil Rhodes gravely, although there was no news beyond the mere fact of his illness. It caused some uneasiness, leading to the selling of South African shares. The weakness in this department adversely influenced all kinds of stocks. Rio Tintos fell ¾ to 45¾.

The fortnightly copper statistics show increases in stocks of 2,135 tons and in supplies of 1,875 tons.

American shares were stagnant till New York finally bought a small amount of B. & C. and of Canadian Pacific.

Kaffirs.

Cabled quotations on Kaffirs and Stratton's Independence. William P. Bonbright & Co., 29 N. Tejon street.

Chicago Grain and Provisions.

By Associated Press.

Chicago, March 3.—Generally bearish news and indifferent trading in grains today depressed prices. May wheat closed with a net loss of 1½c. May corn ⅛@¼c and May oats ¾@⅞c. Provisions closed a shade to 15c lower.

The leading futures ranged as follows:

	Open.	High.	Low.	Close.
Wheat, No. 2—				
May	76⅞	76½	76	76
July	76⅝	77	76⅛	76⅞
Sept	75⅞	76⅛	75⅝	75⅞
Corn, No. 2—				
May	61	61⅛	60	61⅛
July	60⅞	61⅛	60⅛	60
Sept	61½	59⅞	58½	58¾
Oats, No. 2—				
May	44½	45	44	44⅞
July	35⅝	35⅞	35	35⅛
Sept	30½	30⅝	30⅛	30⅛
Mess Pork, bbl—				
May	15.47½	15.50	15.27½	15.20
July	15.60	15.65	15.17½	15.50
Lard, 100 lbs—				
May	9.40	9.42½	9.35	9.35
July	9.52½	9.52½	9.45	9.45
Short Ribs, 100 lbs—				
May	8.40	8.42½	8.35	8.35
July	8.50	8.52½	8.47½	8.47½
Sept	8.67½	8.65	8.60	8.60

Cash quotations were as follows:

Flour—Steady.

No. 3 spring wheat, 71½@74½c; No. 2 red, 75½@76c; No. 2 oats, 44¼@44½c; No. 2 white, 47½c; No. 3 white, 44¼@46c; No. 2 rye, 58@58½c; fair to choice malting barley, 59@62½c; No. 1 flax seed, $1.64; No. 1 northwestern, $1.66@1.68; prime timothy seed, $3.30@3.35; mess pork, per bbl., $15.15@15.20; lard, per 100 lbs., $9.17½@9.20; short ribs sides (loose), $8.20@8.35; dry salted shoulders (boxed), 7½@7¾c; short clear sides (boxed), $8.50@8.6.

Articles.	Receipts.	Shipments.
Flour, bbls	26,000	13,000
Wheat, bu	43,000	50,000
Corn, bu	140,000	31,000
Oats, bu	143,000	89,000
Rye, bu	6,000	1,000
Barley, bu	10,000	3,000

On the produce exchange today the butter market steady; creamery, 18@26c; dairy, 18@23c; cheese firm, 10¾@12¾c; eggs weaker, fresh 24@24½c.

The Metal Market.

By Associated Press.

New York, March 3.—Copper was weak owing to selling and to lower foreign markets. Prices here were lowered about ¼ on bid prices. Lake steady at 12@12½, electrolytic at 12@12¼, and casting at 12@12¼. London spot and futures closed at £53, 5s, a decline of £1, 15s. Tin was firm but spotty and the bid price was raised ¼ to 25¼. Futures were weak. London closed £1 lower at £113, 10s for spot and £109, 12s, 6d for futures. Lead was unchanged here at 4¼, but firm. London was unchanged at £11, 12s, 8d. Spelter was dull and unchanged here at $4.25@4.30 and London was 2s, 6d higher at £18. Iron was quiet but steady to firm. The English markets were considerably lower. Glasgow closed at 53s, 3d and Middlesbro at 46s, 9d.

Chicago Cattle Market.

By Associated Press.

Chicago, March 3.—Cattle—Receipts, 7,000, including 200 Texans. Steady to 10c higher. Good to prime steers, $6.50@7.05; poor to medium, $4.00@6.50; stockers and feeders, $2.25@5.00; cows, $1.25@5.30; heifers, $2.50@4.85; canners, $1.25@2.25; bulls, $2.50@4.65; calves, $2.50@6.00; western steers, $4.50@5.95.

Hogs—Receipts today, 28,000; tomorrow, 30,000; left over, 3,000; 10 to 15c higher; close, dull. Mixed and butchers, $5.20@6.50; good to choice heavy, $6.35@6.55; rough heavy, 6.15@6.30; light, $5.85@6.25; bulk of sales, $6.10@6.40.

Sheep—Receipts, 18,000. Sheep, strong, 10c higher; lambs, strong, 10c higher. Good to choice wethers, $4.75@5.25; fair to choice mixed, $3.90@4.60; western sheep and yearlings, $4.60@6.15; native lambs, $3.75@6.60; western lambs, $5.50@6.50.

Official yesterday:

Receipts—Cattle, 258; hogs, 12,293; sheep, 692.

Shipments—Cattle, 429; hogs, 2,822; sheep, 600.

Coffee Market.

By Associated Press.

New York, March 3.—Coffee—Spot Rio, steady; No. 7 invoice, 5⅞; mild, quiet; Cordova, 8@12.

Elgin Butter.

By Associated Press.

Elgin, Ill., March 3.—The offerings of butter on the board of trade today aggregated 7,500 pounds, of which 2,400 sold at 27. A cent more was offered for one lot but was declined. The market was declared firm at 27. Sales of the week were 793,000 pounds.

Continuous Quotations

Over our private wire on New York stocks and bonds, Chicago grain and provisions. William P. Bonbright & Co., 29 N. Tejon street.

Lo's New Name.

Amid the ruck of steel towers and airships and mechanical monsters that whirl and leap and roll, or have other modes of activity, and among the varied peoples of the earth, the black, brown, red and yellow visitors to the fair will be startled by a new race, which the bureau of ethnology at Washington has invented. You can never be sure what a set of men will do when you give them a grand scientific name and institute them in a bureau. A royal society of anthropology or a department of ethnology doesn't shrink from juggling with old established facts at which a single scientist and savant might hesitate.

The bureau of ethnology has decided that the North American Indian shall no longer be called an Indian, but an "Amerind." With one stroke all the traditions, literature and love of the red man is swept away: for we can imagine no poetry, no heroic tales of our early history, no charm, no romance about an Amerind. It is as jarring as some of these combinations of nonsenseical jury applied to a new kind of soap or soda cracker. Granting that the name Indian had its origin in the mistake of the first navigators, who could not tell the difference between the coast of Long Island and the coast of Hindoostan, what is in a name but its associations? We can fasten no idea on Amerind. The Indians themselves, those there are left, would spurn the appellation slow as they are to spurn the comic names that, when translated into English, stir the risibilities of the white race. In this case he cannot prevent the whites from making these ill-advised translations. But having adopted the name "Indian" conferred on him by his shipmasters, made it his own, converted it into "Injun" to his own satisfaction, he will not discard it as readily as his blanket for the new title Amerind. He may wear the white man's trousers, with certain well-known modifications, but he can't be induced to wear the bureau of ethnology's nice and pretty name.—(St. Louis Globe-Democrat.

The first congress of the United States, March 4th, 1789, just one hundred and thirteen years ago today.

Think what these hundred and thirteen years have done for this country—one hundred and thirteen years of energy gathered from all nations—think—but we are selling clothing; think of a ready-made suit that is worth $35. Come and see what the best is—and look at our $10 suits; it's only the price mark which prevents them from getting mixed with the $15 kind.

8 and 20 S. Tejon.

The Rogers, Peet & Co. Clothing and Livery.

AMUSEMENTS

"JACK AND THE BEANSTALK" TONIGHT.

Lovers of operatic extravaganza and that class of entertainment numbers many admirers among our theater-going people who will hail with enthusiasm the coming of R. A. Barnet's popular "Jack and the Beanstalk" at the Opera house this evening. The management have spared no expense and the production is one of the highest standard. The same scenery that made the play so pronounced a success in New York and other leading cities has been retained and no one need doubt that "Jack and the Beanstalk" will be well presented by the Wilbur-Kerwin Opera company. The critics have given this production unstinted praise and the long and prosperous runs which it has enjoyed since its initial performance some three years ago, prove its popularity. It is safe to predict a heavy attendance. This extravaganza was written for the first corps of cadets of Boston by R. A. Barnet. It appeared as a work favorable of professional presentation and the rights were promptly secured. From the first night at the New York Casino "Jack" has been conspicuously successful. Indeed it has acquired a record for attendance and receipts without parallel in the history of the country, at the regular scale of prices which is usually obtained at first-class houses. After the engagement at New York, the production was transferred to Philadelphia and Boston successfully and so marked was the impression in these cities, its first tour was confined to them. The next season was inaugurated at Columbia theater, Chicago, and later it was presented in all the larger cities in the middle west and with results in keeping with those gained in New York, Boston, Philadelphia and elsewhere.

"BARBARA FRIETCHIE."

That there are many pretty love speeches in Clyde Fitch's great war drama, "Barbara Frietchie," which the Neill company will present in this city at the Opera house next Monday evening, is shown in the following admission of the heroine of the play to Captain Trumbull, her northern lover: "Yes, I love you! I've tried not to, but a love like mine must rule even in the heart it dwells in. I think its only master must be God. For, though I love my father dearly, dearly though I love my brother second best, and I love this house where mother taught me everything I know—including prayers—I love this town—the very bricks of the streets through which I've wandered into girlhood—and Maryland and all the south, the blessed, dear sweet south, still you, you northerner—you Yankee—you, my soldier lover—I love you most."

The play will be given here with a complete equipment of special scenery and effects and the success of Mr. Neill and his company in it in the west has been something tremendous. It is one of the highest royalty plays ever placed on the market and Mr. Neill holds the exclusive western rights for its presentation. It is in four acts with the scenes laid in and around Frederick, Maryland. The historic flag incident takes place in the last scene of the fourth act.

Practical Information

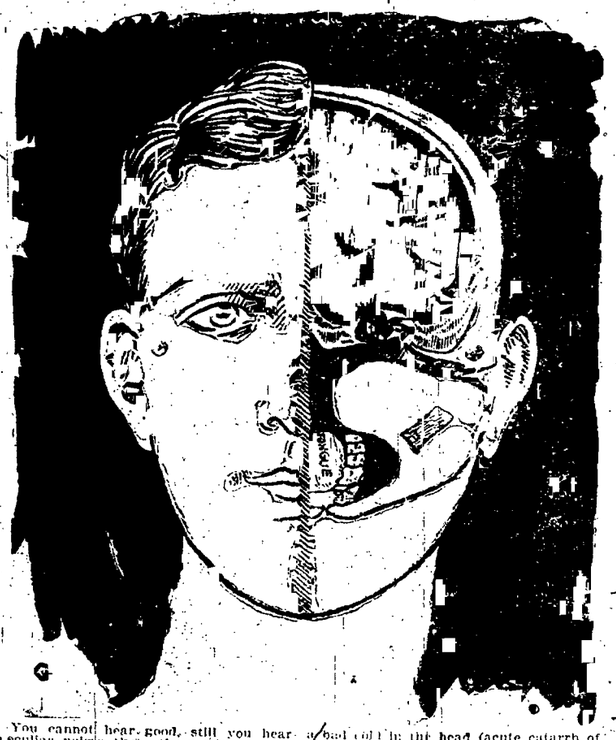

You cannot hear good, still you hear peculiar noises that others with normal hearing do not.

The trouble is you have catarrh in the tubes that lead from the throat to the middle ear.

You will notice by close observation of the cut that the ear drum blocks the passage from the outer ear to the real organ of hearing further inside the head. To have perfect hearing there must be a free passage containing air leading from outside the head to the ear drum, and also another free passage containing air to conduct the waves of used sound away from the real organs of hearing. The eustachian tubes leading from behind the ear drum to the throat conduct waves of used sound away from the ear. Ninetenths of the annoying "head noises" are due to some interference with these tubes leading from behind the ear drum to the throat. Any stopping or closing up or swelling or disease of any sort that results in partial or complete closing of these tubes will cause more or less ringing in the ears or some other variety of head noise.

Even a slight blocking of these escape pipes in the ear, just a moderate degree of closure may produce head noises and such noises may be noticed for some time before there is much appreciable loss of hearing. The reason for this is because the internal organs of hearing are not impaired and go their work so well that they are superior to the imprisoned sounds. Especially where only one tube is choked up, head noises may be noticed for quite a time before loss of hearing is observed.

As the cries of sea birds foretell an impending storm, so head noises are harbingers of impaired hearing. They tell of obstruction of the tubes that should conduct used sounds away from the ear. These imprisoned sounds straying aimlessly about, lacking an outlet, have to gradually wear themselves out and while doing so they intercept or combine with the new sound waves from without and so obstruct or change them as to make their impression on the senses indistinct, confused and imperfect.

Such a condition usually swell or become thickened, as everyone who has had a bad cold in the head (acute catarrh of the mucous membrane of the nose) is aware from having the "nose stopped up." Besides this, the mucous secretion itself may at times obstruct or block up the tubes. It should be borne in mind that the cavities of the eustachian tubes is not large and a slight swelling goes far toward closing them, also they are hard to clear of accumulated mucus.

From what has been said the reader should have a fair understanding of the reason for and cause of head noises and catarrhal deafness and can readily appreciate why they are difficult to cure with any appliance or the various local treatments. There is only one effectual way to reach catarrh of the mucous lining of the eustachian tube and that is through the blood by a systemic treatment for catarrh.

Such a treatment in a most convenient form and efficient combination is embraced in Stuart's Catarrh Tablets, which have stood the test of time and experience and are acknowledged to be the best constitutional or internal remedy for all forms of catarrh.

Mr. F. Mitchell Hawes, the celebrated baritone, in a personal letter to a friend, said: "I am going back to my beloved profession next month. This will surprise you, I know, for when I last saw you I never expected hearing again, but I am entirely cured of my catarrh and my hearing is now as acute as ever. I used Stuart's Catarrh Tablets and in three weeks they have done for me more than all the specialists, to whom I paid thousands of dollars, did for me. I am entirely well."

Mrs. Jane Barlow, the well-known modiste, says: "I finally had to give up personal attention to my customers and in consequence many of them went elsewhere. I was in despair, for specialists seemed powerless to

Hills' Manual of Cripple Creek

FREE

FREE

OLD SUBSCRIBERS
NEW SUBSCRIBERS

Hills' Manual of Cripple Creek Will Be Given Free to Gazette Subscribers on the Following Terms:

If you are a subscriber now, pay up your subscription to date and THREE MONTHS ($1.75) IN ADVANCE and receive the Cripple Creek Manual FREE. If you are not already taking THE GAZETTE, subscribe NOW and pay THREE MONTHS ($1.75) in advance and receive the

MANUAL FREE

Hills' Cripple Creek Manual

Contains information of FIVE HUNDRED COMPANIES owning properties in the CRIPPLE CREEK DISTRICT, together with maps of the ground owned by each company. It is a 500-page quarto book, elegantly bound and printed on fine glazed paper.

Send One Each to Your Friends

And help to awaken an interest in the stock market. For 25c extra we will send the book, prepaid, to any part of the United States.

FREE

FREE

THE GAZETTE is delivered by carrier in the Cripple Creek district in the following towns and places: Cripple Creek, Victor, Colorado, Independence, Altman, Elkton, Anaconda, Cameron, Summit, Pike's Peak Sanitarium, Raven Park, Midway.

Terms of Subscription: 1 month, 50c; 3 months, $1.75; 6 months, $3.50; one year, $7.00.

Send your orders to C. B. McEachen, agent, Collins Store, Cripple Creek, Colo., Pioneer Fire Over Book and Stationery Store, Main and Victor avenue, Victor, Phone 662-C.

5 Cents Per Line Per Day.
25 Cents Per Line Per Week.

READ BY EVERYONE

GAZETTE WANT ADS

READ BY EVERYONE

4 Words Cost Less Than Any Other Way of Advertising.

GAZETTE WANT ADS

5c per line per Day.
25c per line per week.

Display Rates Same as Regular Rates.

WANTED—HELP.

WANTED—Men to learn barber trade; 8 weeks; tools, expert instruction; positions guaranteed; tools given; also opportunity for earning $10 and 700 customers daily; largest barber college in America. Write for particulars. MOLER'S BARBER COLLEGE, Texas Colfax or Dallas, Tex.

AGENTS wanted everywhere for the World's Only Dustless Floor Brush; sells on sight; $200 per month salary. Send $1 for sample brush and secure exclusive territory. Address H. E. Bell, western agent Dustless Brush Co., P. O. Box 383, Denver, Colo.

WANTED—Men to learn barber trade; good offer for 30 days; great demand for graduates during spring rush; can earn board while board tools and trade; tools free; one of best branch. Write Moler Barber College, St. Louis, Mo., or Omaha, Neb.

WANTED—Young people to know that the Henager's Business College, at 509 N. Tejon st., is the best place to learn bookkeeping, shorthand, typewriting etc. J. C. Henager, Prin. Phone 87.

WANTED—One copy of the Weekly Gazette of Jan. 2, 1901, and one copy of July 24, 1901, reward. Address Subscription Dept. Colorado Springs Gazette.

ORDERS for luncheons and dinner parties wanted by first-class French caterer. Inquire Mrs. Fantan's Employment Bureau, Detroit Bldg. Tel. 586-A.

ORDERS for luncheons and dinner parties wanted by first-class French caterer. Inquire Mrs. Fantan's Employment Bureau, Detroit Bldg. Tel. 586-A.

WANTED—Young men and women to learn telegraph and take good positions; call room 11, No. 20 S. Tejon, 7 to 9 p. m.

S. B. SCHOLZ,
NOTARY PUBLIC,
12 PIKE'S PEAK AVE.

WANTED—At once, a solicitor and collector; permanent position to right party. Call room 30 Dunkee Bldg., between 5 and 6 p. m.

NURSES—College Pueblo; Colo.; three months course; diplomas; next term opens April 1; write.

Cards in Addition No. 1 to South Colorado Springs, 25c and up; easy payment.

WANTED—Experienced clerk at The Fair; S. Tejon st.; and a boy between 14 and 16 years of age.

HAVE YOU investigated the Missouri Detracto; method of inserting teeth without plates?

WANTED—Boy with horse to carry papers in city. Apply at Gazette mailing room.

WANTED—Experienced coachman. Address with references, A-149 Gazette.

WANTED—Girl for general housework. 115 S. Wahsatch.

WANTED—SITUATIONS.

WANTED—A position in a first-class hotel by a man who is capable of taking charge of front or back part of house; 17 years experience; can refer to previous and present employers. Address A. B. C., Gazette.

HOTEL steward who is expert meat cutter and first-class chef will engage between now and June 1. Inquire for Cameron, Greer's hotel.

WANTED—Place as coachman; thoroughly understands the care of horses; can give references. Address Swan Haban, Box 16.

WANTED—By young woman with experience, position as cashier or office assistant; reasonable salary. Address A-151, Gazette.

LADY of experience desires a position as cook in small boarding house or restaurant; west side preferred. 520 E. Huerfano.

LADY of experience desires position as cook in private family or small boarding house. Room 4, Stevens hotel.

INTELLIGENT middle-aged woman desires clerical position; good references. Address M. W., this office.

YOUNG lady desires position as companion; best reference. Address A. B., Gazette office.

ENGLISH lady, experienced, desires position as housekeeper. Address A-153, Gazette.

LADY stenographer desires position; references. Address B 10, Gazette.

POSITION to care for invalid lady. Address A 187, Gazette.

BOARD AND ROOMS.

EL NIDO.

Fine rooms and desirable home cooking. Rates very reasonable. 18 Boulder street.

—EL NIDO—

ROOMS with board; very nice large front room; first floor; steam heat; excellent table; reasonable rates; attention; preferred transient. 312 N. Cascade ave.

TO RENT—Suite of pleasant rooms, with bath; with board, if desired. The May house, 21-23 E. Bijou.

CHOICE south room with board, private bath room; terms reasonable. 1305 N. Tejon.

NEW management, first-class board, sunny rooms, winter rates. 802 N. Tejon.

LARGE room, furnace heat, bath, electric light, table first class. 216 E. Kiowa.

ROOM for two gentlemen with board, $4.50 per week. 210 E. Cimarron.

PLEASANT, sunny front room, good home cooking. 2003 N. Tejon.

REASONABLE prices for board and rooms at 207 N. Wahsatch.

BEST and cheapest rooms in city, board if desired. 714 E. Boulder.

MODERN front rooms, with or without board. 118 N. Weber.

Boarding; pleasant rooms. 529 N. Nevada.

ROOMS with board. 720 E. Monument.

FURNITURE FOR SALE.

FOR SALE—Household furniture; also the furniture of a 6-room cottage; also furnished rooms to rent, desirable location. 325 W. Pike's Peak ave.

FOR SALE—Small heating stoves. Apply 4 McKinley Place, west side.

FURNITURE at your own price; must be sold quick. 505 E. Boulder.

TO RENT—FURNISHED ROOMS.

TO RENT—Unfurnished 4 rooms, lower floor; new house, reception hall, bath, range, shades, 6 blocks north; $30. Address Y. Gazette.

TWO unfurnished rooms for housekeeping; also new barn. 612 W. Cucharas.

THREE unfurnished rooms, bath, cellar and outside entrance. 1023 Wash. ave.

TWO rooms, modern, for light housekeeping. 820 E. Cucharas; $8.

THREE, 5 or 8 rooms, unfurnished or furnished. 1015 Colorado ave.

TWO rooms, housekeeping; hot and cold water. 235 N. El Paso.

WANTED—ROOMS AND BOARD.

WANTED—2 bright rooms, with bath, either furnished or unfurnished, suitable for bedroom and sitting room for married couple. Send particulars to A-162, Gazette.

FOR SALE—WOOD AND COAL.

STOP! STOP! STOP!

At Booth Bros. 9 W. Huerfano, to buy all kinds of second-hand furniture, stoves, ranges, carpets, harness, wagons, saddles or anything you might want.

REAL ESTATE.

Two residence properties close in to trade, one lot to trade for a team. We buy all kinds of second-hand goods, wagons, harness, horses or anything of value.

MATTRESSES.

Made over or to order; springs tightened; upholstering done and furniture repaired.

BOOTH BROS., 9 W. HUERFANO.

FOR SALE—20-year oil lease at Boulder; ideal location, will sell separate or deliver with incorporation complete; fine opportunity for promoter. P. O. Box 1052, City.

SPECIAL—Two show cases for sale at a bargain, one or both, at the Cash Bazaar Dry Goods store, 111 S. Tejon st.

FOR SALE—Choice Jersey cow, 1 roan Durham; just fresh. Dairy ½ mile north Colo. City. T. J. Lowther, Manitou.

SMALL well improved ranch near Colorado Springs for sale or trade. Munson, room 20 El Paso Bldg.

FOR SALE—Job lot of stamped linens; patterns and embroidery silk; make offer. 17 First st., west side.

FOR SALE—Good Fischer piano; a bargain if taken at once. See janitor Washington school.

REFRIGERATOR, gas stove, with oven, men's waterproof coat. 202 S. Wahsatch (rear).

FOR SALE—Milch cow, cheap; over 10 quarts of milk a day. 327 W. Vermijo.

SNYDER'S Ticket Agency, 116½ E. P. P., will sell National cash register cheap.

HAY—1,000 tons choice Blue Stem, loose, on ranch or delivered. W. H. Roby.

FOR SALE—Thoroughbred Buff Rock eggs for setting. 1312 Colorado ave.

FOR SALE—Barred Rocks, Cockerel and setting eggs. 1328 N. Corona.

REPAIRS for any stove or furnace. W. S. Russell, 108 E. Huerfano.

FOR SALE—Mantel clock, lace curtains. 17 First st., west side.

LOST.

STRAYED—$10 reward, black mare 8 years old, 15½ hands high, scar across breast, small harness mark on side; $10 for delivery, $5 for information leading to whereabouts if recovered. H. B. Neff, 15 S. Wahsatch, Colo. Springs.

LOST, or taken from carriage at Rio Grande depot Sunday night, one lady's plush cloak and cape. Liberal reward and no questions asked if returned to 749 E. Willamette ave.

LOST—Breast pin set with turquoise and diamonds, marked on back "Gertrude W. Brant, June 19, 1897." Reward if returned to 43 Durkee bldg.

LOST—A pair of stirrups, also stirrup leather, on Cascade ave. Return to Kenyon saddle shop and receive reward.

STRAYED—Small black mare, branded I B D on right hip. Return to 621 Washington ave., Colo. City; reward.

LOST—Small black and tan dog; answers to name of Teddy. Return to 6 E. Willamette and receive reward.

LOST—A diamond monogram, D B R. Suitable reward if returned to the Goodspeed Jewelry Co.

BUSINESS CHANCES.

HERE IS A SNAP!

Store room and dwellings, with stock of groceries and merchandise; terms; ill-health.

MILES & CRAWFORD,
Pueblo, Colo.

FOR SALE—$3,500 stock good-paying livery business. Address W. J. Davis, Kentucky Stables.

FOR SALE OR LEASE—Small coal mine near town. Cobb, 1924 N. Tejon.

PARTNER.

HAVE RENO read your hand, showing the road to success in business and mines; palmistry taught, Reno's Book 117½ S. Tejon.

HAVE RENO read your hand, showing the road to success in business and mines; palmistry taught, Reno's Book. 117½ S. Tejon.

MME. McBRIDE—Magnetic healer; teacher of same. Room 14, 113½ E. P. Peak.

PIANOS FOR SALE.

HIGH GRADE pianos rented or sold on easy payments. Call and see our stock and be convinced. Prices always the lowest, at the Columbine Music Co., 118 N. Tejon.

A $400 QUARTER-SAWED oak upright piano, with mandolin attachment, good as new; for $265. Columbine Music Co., 118 N. Tejon st.

WE SELL high-grade pianos on $2 per week payments. Columbine Music Co., 118 N. Tejon st.

A HIGH-GRADE PIANO, on easy payments or will trade for horse and buggy. 118 N. Tejon st. Ask for Mr. Pearson.

WE will trade for anything of value on pianos. Columbine Music Co., 118 N. Tejon.

Good second-hand upright piano at a snap. Columbine Music Co., 118 N. Tejon.

WE have an expert piano tuner. Columbine Music Co., 118 N. Tejon.

UPRIGHT Chickering piano, cheap. 212 Jackson.

TO RENT—BUSINESS.

TO RENT—Store room, new, 30x85 feet, good wholesale location. The C. S. Packing Co., Colorado Springs, Colo.

TO RENT—Desk room with heat, light and janitor service. Hastings Bros., 22 N. Tejon st.

TO RENT—Ground floor office. 10½ Pike's Peak ave.

TO RENT—Desk room. Room 4 Gazette Bldg.

GOOD BARN, 220 E. San Miguel.

FOR SALE—HORSES, BICYCLES

FOR SALE—Bay Morgan mare, 7 years old, 1,000 lbs.; sound as a bell; drives double or single, trots well under saddle for lady or gentleman; town broke; afraid of nothing, gentle and intelligent. Address B-101, Gazette.

SPAN gray mares, harness and wagon, $225; span Clydesdale horses, harness and wagon, $200; road cart, saddle horses, saddles and harness. Ansel & Brown, Nevada Feed Yard.

FOR SALE—A fine pair of matched black horses suitable for family use. Apply at private stable, rear of 1323 N. Tejon.

FOR SALE—An 8-year-old driving horse, sound and gentle; safe for lady to drive; a bargain if taken soon. 9½ N. Tejon st.

FOR SALE—Rubber-tire buggy, full leather top, 1,000-mile axle. 723 W. Huerfano st.

RUBBER-TIRED station wagon made by French. $250. Address A-165, Gazette.

TO LOAN.

MONEY.

Money to loan on real estate.
Money to loan on collaterals.
Money to buy mortgage paper.
Money to loan personal security.
RIEDEL, TORREY & CO.,
Exchange Bank Block.

TO LOAN—Our own money on improved Colo. Spgs. real estate. Colo. Spgs. mining stock exchange. W. P. Kinney, secretary.

WEEKLY Payment Loan Company—Loans money on chattels or any good security; easy weekly payments. 44 DeGraff Bldg.

MONEY to loan on household goods or any good chattel security. Sweatman Realty Co., 107 S. Tejon st.

SHORT TIME LOANS—On any good security. A. L. Cardell, room 3 Midland Block.

MONEY TO LOAN—Any amount, lowest rates. Wm. G. Shapcott, 2 Gazette Bldg.

MONEY TO LOAN on chattel security. H. A. Scurr, 20 S. Tejon st.

TO LOAN—6 per cent. money. Williamson, 27 N. Tejon.

WANTED—MISCELLANEOUS.

PATENTS—Protect your ideas; no advance, no fee, consultation free. Est. 1864. Milo B. Stevens & Co., 626 11th st., Washington.

REPAIRS for any stove or furnace. W. S. Russell, 108 E. Huerfano st.

CLAIRVOYANT.

MADAM GREGORY—Professional card reader and clairvoyant. Room 3 Produce Blk.

TO TRADE.

TO TRADE—Vacant lot for listed mining stock. "H," Gazette.

TO TRADE—Vacant lot for diary. 17 First st., west side.

WANTED—MISCELLANEOUS.

WANTED—Horses to pasture, $1 month; called for and delivered free; 4,000 acres reserved for winter. C. E. Fursman, 15 S. Tejon, or Kentucky Livery. Tel. 568.

LADY musician wishes use of piano evenings, near Tejon and Pike's Peak. A 122, Gazette.

WANTED—A building or cellar suitable for warehouse. Colorado Springs Furniture Co.

WANTED—Position by experienced bookkeeper; A-1 references. Address A-154, Gazette.

WANTED—Second-hand typewriter; state condition and best price. A-160, Gazette.

WANTED—To trade high-grade piano for good work team. Address Box 1167.

WANTED—To buy roll-top desk. Columbine Music Co., 118 N. Tejon st.

WANTED—Black walnut roll-top desk, in good condition. A-159, Gazette.

REPAIRS for any stove or furnace. W. S. Russell, 108 E. Huerfano st.

FOR scientific horseshoeing, McPherson's shop, 1410 S. Nevada.

NEADERHOUSER, bicycle repairing, 3 S. Cascade.

DRESSMAKING.

ACCORDION and side plaiting; also wool goods strunk and sponged by Mrs. Wentz, 819 High st. Phone black 843.

Mrs. Margaret M. Supple, 130 Cheyenne ave.

EDUCATIONAL.

WANTED—To give French lessons in exchange for English. Address Marcel Renaud, Antlers hotel, City.

FOR SALE—REAL ESTATE.

$2,000—25 lots in Colorado City if all taken; or will sell corners for $150 each and inside $110 each.

$2,750—New 6-room house, fully modern and complete every way, open stairway, oak wainscot in hall, immediate possession, north and east.

$3,650—6-room house, modern in every way except furnace, lot 50x190 feet, east front, 3 blocks from postoffice.

$5,500—7-room house, corner lot, 50x190 feet, south, close in.

$6,500—8-room house, modern every way, good barn, lot 50x190 feet, N. Tejon st.

W. W. WILLIAMSON,
Tel. 476-A. 27 N. Tejon St.

AS AN INVESTMENT, Canon City real estate is safe, returns good interest; we have several properties now for sale which will return the owner from 10 per cent. to 12 per cent. clear on the investment. Send to us for description of them; also of fruit and alfalfa lands in the famous Arkansas valley; illustrated circulars and maps free. DeWeese & Turnbull, 512 Main street.

FOR SALE—On easy mo. payments, 7-r. house, large ground, $1,600; 5-r. house, mod., trees, lawn, $2,500; 7-r. house, mod., trees, lawn, $3,500; small payment, balance less than rent. Call on Barton, 116½ Pike's Peak ave.

FOR SALE—Sugar beet and alfalfa lands in the Arkansas valley at very low prices; all kinds of propositions on cattle ranches. Edwin B. Haver, Central Blk., Pueblo.

3-ROOM house, west, $750; $100 down, $15 per month. 6-room house, Washington ave., to trade for Cripple Creek or Pueblo property. 17 First st., west side.

FOR SALE—A bargain for 20 days; 10-acre tract of land between the Telluride and Portland plants. Address E. T. Marsh, City.

FOR SALE—2-room house, fine lot, good location, west, for $1,000; $100 down, $15 per month. 17 First st., west side.

FOR SALE—2-room house and lot in 900 block S. Corona, $225; $25 cash, $10 per month. 17 First st., west side.

FOR SALE—A bargain; equity in beautiful 8-room home, close in; terms easy. Address A-161, Gazette.

FOR SALE—Modern home, 7 rooms; grates; easy terms; north. Z-129, Gazette.

FOR SALE—REAL ESTATE

SIMMONS & HOOVER
128½ E. PIKE'S PEAK AVE. OPPOSITE POSTOFFICE. GROUND FLOOR.
FOR SALE OR TRADE.

10 acres, about ½ of which is in bearing fruit, consisting of strawberries, red raspberries, blackberries, currants and gooseberries, cherries and apples; the balance is in a high state of cultivation, well adapted for growing celery, cauliflower, egg plant, etc.; the ground lies well for irrigation and is under the Rocky Mountain ditch; has a finished 5-room brick house, fine, well-built brick barn. This is the finest location in Denver. Call and see photo and get price. Will trade.

7-room modern house, close in, large barn, chicken house, fine shade, lawn, north, lot 60x190; snap at ... $ 2,300

4-room house, lot 35x165, close in; owner must sell and will take on easy terms ... 850

8-room house, lot 35x150, close in, north, owner must sell on account of sickness; big snap ... 3,150

5-room cottage, north, lot 45x100, open nickel plumbing, furnace heat, fine porch ... 2,500

9-room strictly modern house, N. Nevada ... 4,300

10-room house, finished in oak and plate glass, hot water heat, finely furnished, 4 blocks north, fine barn, lot 50x190, fine shade and lawn, cement walks; the lot is worth $5,000 and you cannot build the house for the price we ask, owner must sell equity this month.

6-room new cottage, close in, lot 50x190 ... 1,400

LOTS! LOTS! LOTS!

63 feet on Yampa st., between Weber and Wahsatch ... $ 1,150
45 feet on Yampa st., between Weber and Wahsatch ... 1,100
44 feet on N. Weber, 1400 block, 4x190 ... 1 000
50x150, on Colo. Ave. ... 850
50x150, N. Corona, west front ... 950
50x190, N. Weber, 1300 block ... 1 400
50x100, N. Weber close Steele school. 850
50x100, N. Weber close Steele school. 825
45x90, near Steele school ... 650
45x90, near Steele school, alley corner ... 675
Two full lots, N. Tejon, 1200 block, $2 600 each

BUSINESS CHANCES.

Grocery and bakery, S. Tejon ... $ 600
Grocery store, northeast ... 800
Cigar store, with manufacturing ... 2,500
Grocery store, doing business $600 day ... 10,000
Steam carpet cleaning ... 41,500
Furniture store ... 10,000
Wall paper and paint store ...
Fruit and confectionery on Tejon st ... 1,200
Hardware store on Tejon st ...

We could fill this paper with for sales, but would cost too much. Call at the office for full list 1,000 places for sale. Fifty houses to rent.

We write fire, accident, employers' liability, plate glass and life insurance in best companies; loan money at low rates. Carriage at the door; no trouble to show property.

SIMMONS & HOOVER
128½ E. Pike's Peak, Opposite Postoffice.

FOR SALE—REAL ESTATE

J. W. THOMAS & CO.
Room 41 Bank Block. Phone 799.

FOR SALE—REAL ESTATE.

Elegant 5-room cottage, large reception hall, elec. light, hot and cold water, bath, toilet, mantel gas and coal ranges, hot water heat, large porches, barn, chicken and coal houses, fine shade, lawn, full lot; this is the finest little home in the city and can be had on easy terms; this is on N. Nevada; see it at $4,250.

Nice 5-room home on east side close in, modern except heat, on 45x160, for a few days only $3,750.

Nice 2-room home, close in, on west side at a bargain, see us for this.

Fine lot, 1700 block N. Corona, 50x150 ... $ 400
Fine lot, 300 block E. Yampa, 45x100 ... 1,150
Fine lot, 900 block N. Wahsatch, 50x190 ... 1,550
Fine lot 1700 block N. Nevada, 50x100 ... 1,550
Fine corner lot, 1700 block N. Nevada, 50x100 ... 1,800
If you want a business of any kind see us.

J. W. THOMAS & Co.
Room 41 Bank Block. Phone 799.

IVYWILD RESIDENCE—5 rooms, large south front lot, fenced and nicely improved; the property is well worth $1,600, but if sold soon $1,300 will buy it.

4-room cottage near Las Vegas and Nevada, $1,150.

South end lots $200 upwards on easy monthly payments.

North end residence, modern and complete, 3 rooms large east front lot, shade, awn, etc.

This home is in the 800 block; $5,300.

DORR & STRUBLE.
222 S. Tejon St.

LOTS! LOTS! LOTS!
OUT WEST ADDITION NO. 1.

$200, $250, $300; $25 down, $10 per month; city water, level ground, fine view, cars; distance from car line, free from dust and smoke. See plat in Sunday's Gazette.

OUT WEST INVESTMENT CO.
118 E. PIKE'S PEAK AVE. PHONE 343.

FOR SALE—New 4-room modern house on Midland ave., $1,250, and name your own terms or make an offer for cash. 17 First st., west side.

FOR SALE—Corner lot, south end, 43x100 feet, $225; $10 down, $5 per month. 17 First st., west side.

NEW 9-room modern house, large rooms, front and back stairs, mantel, lawn and shade trees, or will lease for one year. Owner, 2127 North Nevada.

FOR SALE—Modern 5-room house, $900 cash, balance $15 per month, 8-room modern house, $50 cash, $16 per month. 802 N. Walnut.

LOTS in Hastings Bros. Fourth and Fifth additions as low as $10 down and $5 per month; lots from $225 up.

LEGAL NOTICES

The annual meeting of the stockholders of the Alamo Coal company for the election of directors and the transaction of such other business as may be proper, will be held at 12 o'clock noon, on the 10th day of March, 1902, at the office of J. E. Lundstrom, at Colorado Springs, Colo.

James Stewart Mackie,
Vice President.

The annual meeting of the stockholders of the Coahuila Coal company for the election of directors and the transaction of such other business as may be proper, will be held at 12 o'clock noon, on the 10th day of March, 1902, at the office of J. E. Lundstrom, at Colorado Springs, Colo.

James Stewart Mackie,
Vice President.

The annual meeting of the stockholders of the Fuente Coal company for the election of directors and the transaction of such other business as may be proper, will be held at 12 o'clock noon on the 10th day of March, 1902, at the office of J. E. Lundstrom, at Colorado Springs, Colo.

James Stewart Mackie,
Vice President.

The annual meeting of the stockholders of the Coahuila and Durango Development company for the election of directors and the transaction of such other business as may be proper, will be held at 12 o'clock noon on the 10th day of March, 1902, at the office of J. E. Lundstrom, at Colorado Springs, Colo.

James Stewart Mackie,
Vice President.

NOTICE OF ANNUAL MEETING.

Colorado Springs, Colo., Feb. 8th, 1902.

Notice is hereby given that the annual meeting of the stockholders of THE EL PASO CONSOLIDATED GOLD MINING COMPANY will be held at the office of the Company, Room 26, Mining Exchange Building, Colorado Springs, Colo., on Monday, March 10th, A. D., 1902, at 2:30 o'clock p. m., for the purpose of electing Directors for the ensuing year and such other and further business as may properly come before said meeting.

The books for the transfer of stock will close on Wednesday, March 5th, 1902, and reopen on Tuesday, March 11th, 1902.

S. S. Bernard,
President.

J. M. Jordan,
Secretary.

NOTICE IS HEREBY GIVEN

That the annual meeting of the stockholders of the Ophir Mining and Milling Company will be held on Tuesday, the 18th day of March, A. D., 1902, at the office of the company, room 17 Hagerman Blk., Colorado Springs, Colorado, at 10 o'clock a. m., to elect directors and for such other business as may properly come before said meeting.

Books for the transfer of stock will close March 1, 1902, at 12 o'clock noon and reopen three days after the final adjournment of the meeting.

D. Chisholm, President.

Colorado Springs, Feb. 12, 1902.

NOTICE OF ASSIGNMENT.

Notice is hereby given that on February 20th, A. D. 1902, John W. Proudit, of Colorado Springs, Colorado, assignor, executed a deed of assignment for the benefit of his creditors to the undersigned, Charles E. Noble, Assignee, of the same place.

Charles E. Noble,
Assignee.

Office, Hagerman Bldg., Colorado Springs, Colorado.
Dated March 1, 1902.

OUR SPECIAL SALE LIST

Comprises restaurants, board and rooming houses, grocery and feed stores, tobacco and livery business, lots, houses, dairies and ranches. We have just closed another 10-day special.

See these beautifully located lots, reduced $200:

1700 block north, 50x100 ... $1,250
Corner, 50x100 ... 1,300

7-r. thoroughly modern and elegantly furnished, new, two-story house, lot 45x100 ... 4,650
It cannot be duplicated in the city; owner leaving city; built and furnished for his own use; investigate.

A RARE OPPORTUNITY TO BUY

Rooming house, 11 rooms, bath, electric lights, new furniture, barn, rents, for $40, furniture ... $ 500
Close in. Exclusive agents.

McMANNIS REALTY CO.
ROOM 4 GAZETTE BLDG.
PHONE 529-A.

J. H. THEDINGA & CO.
28½ N. TEJON ST.
REAL ESTATE, LOANS AND INSURANCE.
UPWARDS OF TWENTY YEARS IN THE BUSINESS HERE.

7 rooms, bath, full basement, good barn, lot 50x150 ... $ 2,150
This is exceedingly cheap.

A fine rooming house of 16 rooms, hot water heat, full lot and bath, close to business, on N. Weber ... 14,000

4 rooms, close in, west ... 1,150

8 rooms, Colo. City, lot 50x120 ... 2,000

A corner lot on the west side, 100x150 feet ... 1,250

5 rooms and bath (new), corner lot, 191x329 feet, barns, chicken houses and runs, fine young fruit and shade trees, one of the nicest suburban homes near Colorado Springs ... 5,250

Some Colorado ave. lots and some west side corner lots at bargain prices.

THE SOUTH END REALTY CO.
REAL ESTATE, LOANS, INVESTMENTS.
312 S. Tejon St.

6-room house, lot 50x140 ft.; price $1,000; loan $400, bal. cash at 8 per cent.

6 rooms, pantry and closets, basement and a good cellar, wired for elec. lights; price $1,750, cash $500 bal. easy.

4 rooms, closet and pantry, china closet, tinted walls, lot 50x50 ft., corner; price $1,000; cash $200, bal. on time, easy.

3-room house, good basement, new, lot 37½x90 ft.; price $1 000; cash $100, bal. monthly payments.

Vacant lots at all prices in all parts of town. Money to loan on real estate and chattels.

Houses to rent. Notary public.

THE SOUTH END REALTY CO.
312 S. Tejon. Phone Main 528-A.

TO MECHANICS, LABORING MEN or anyone wanting moderate priced homes or cheap lots on which to build: You will find it to your interest to consider what we have to offer you. Only good, substantial houses are being built in our addition, near the Telluride plant, and lots will soon go up in price because of location and the extensive investments being made close by. This is the factory location and will always be the place for plenty of labor of all kinds. Look the matter up and see us at
THE ISAAC CAHN LUMBER OFFICE,
602 W. HUERFANO.

HASTINGS BROS., 22 N. TEJON ST.

We have three new homes, one of 4 rooms, one of 5 rooms and one of 6 rooms, for sale in our Fourth addition. We will sell these homes on EASY INSTALLMENTS, requiring only a small payment down. Call at the office and let us show you these bargains.

FOR SALE—10 lots left in Portland Heights addition; they will go this week; located only 4 blocks south of Colo. ave. and within 4 blocks of the Portland mill; cheapest lots on the market; $10 down, $5 per month. 17 First st., west side.

RAILROAD TIME TABLES

DENVER & RIO GRANDE R. R. (Scenic Line.)

SOUTH, WEST AND EAST.

No. 5—Leaves 10.29 a. m. Pacific Coast Express—Pueblo, Canon, Alamosa, Leadville, Glenwood, Grand Junction, Utah, Idaho, Montana, Washington, Oregon, California. Cripple Creek.

No. 1—Leaves 12:00 noon, Pacific Coast Limited—Pueblo, Canon, Leadville, Glenwood, Grand Junction, Utah, Nevada, California, Cripple Creek.

No. 9—Leaves 4.29 p. m.—Pueblo, Florence, Canon City.

No. 11—Leaves 5.47 p. m. St. Louis Express—Pueblo, Kansas City and east.

No. 3—Leaves 10:37 p. m. Utah and California Express—Pueblo, Leadville, Glenwood, Grand Junction, Utah, Idaho, Montana, Washington, Oregon, Alamosa, Creede, Silverton, Santa Fe.

No. 15—Leaves 12:15 night, Colorado Express for Pueblo, Canon, Cripple Creek, Salida, Gunnison, Ouray, Telluride, Buena Vista, Leadville, Grand Junction.

No. 16—Leaves 4.35 a. m. for Denver from Grand Junction, Ouray, Telluride, Silverton, Durango, Leadville, Cripple Creek.

No. 6—Leaves 7.05 a. m. for Denver from California, Oregon, Utah, Grand Junction, Glenwood, Leadville, Canon, Pueblo.

No. 12—Leaves 10.10 a. m. for Denver from St. Louis, Kansas City, Pueblo.

No. 2—Leaves 1:21 p. m. for Denver from California, Utah, Grand Junction, Glenwood, Leadville, Buena Vista, Cripple Creek.

No. 10—Leaves 3.32 p. m. for Denver from Cripple Creek, Canon, Florence, Pueblo.

No. 4—Leaves 6.51 p. m. for Denver from California, Oregon, Washington, Idaho, Utah, Grand Junction, Glenwood, Leadville, Canon, Pueblo, Cripple Creek.

MANITOU TRAINS.

Lv. Colo. Spgs	Lv. Manitou
8.00 am	7.50 am
12.05 noon	9.00 am
5.00 pm	12.45 noon

Only 15 minutes' run to Manitou. City Office 16 North Tejon Street.

COLORADO SPRINGS & CRIPPLE CREEK RAILWAY.

(The Short Line.)

WEST BOUND.

No. 5—Lv. Colorado Springs ... 10.37 am
Ar. Cripple Creek ... 1.20 pm
No. 9—Lv. Colorado Springs ... 4.30 pm
Ar. Cripple Creek ... 7.15 pm

EAST BOUND.

No. 8—Lv. Cripple Creek ... 7.20 am
Ar. Colorado Springs ... 10.05 am
No. 4—Lv. Cripple Creek ... 4.00 pm
Ar. Colorado Springs ... 6.45 pm

Through trains of day coaches between Denver and Cripple Creek are run over the D. & R. G. R. R. to and from Colorado Springs.

The Short Line trains arrive at and depart from D. & R. G. station, Antlers park, Colorado Springs.

City Ticket Office No. 16 N. Tejon St.

"THE COLORADO ROAD." The Colorado and Southern Railway.

Depot East Pike's Peak Avenue (Union Passenger Station)

NORTH BOUND.

No. 9—For Denver and Central City ... 4.40 am
No. 5—For Denver, Boulder and east ... 7.00 am
No. 1—For Denver, Chicago, St. Louis ... 1.00 pm
No. 15—For Denver, via Manitou Junction ... 7.00 am
No. 607—For Denver and east ... 10.55 am
No. 603—For Denver ... 3.40 pm
No. 3—For Denver, Chicago, St. Louis and east ... 6.25 pm

SOUTH BOUND.

No. 608—For Pueblo ... 6.40 am
No. 10—From Denver (arrives) ... 2.35 pm
No. 4—For Pueblo ... 11.00 am
No. 2—For Pueblo, Trinidad and Texas ... 2.20 pm
No. 602—For Pueblo ... 6.20 pm
No. 6—For Pueblo and Chicago ... 10.30 pm
No. 12—From Denver (arrives) ... 11.40 pm
No. 14—From Denver via Manitou Junction (arrives) ... 7.00 pm

G. M. JACOBS, Commercial Agent.
Phone 21. 15 North Tejon St.

THE ROCK ISLAND ROUTE.

LEAVE COLORADO SPRINGS

No. 8—Vestibuled Limited for Chicago and St. Louis, via Kansas City, St. Joe and Omaha ... 8.40 pm
No. 10—Kansas City, St. Joseph, Omaha and St. Louis ... 2.25 pm
No. 5—Limited to Pueblo ... 7.35 am

ARRIVE COLORADO SPRINGS

No. 5—Vestibuled Limited from Chicago ... 7.55 am
No. 9—Fast Express from Kansas City, St. Joseph, Omaha and St. Louis ... 10.25 am

Through sleepers and chair cars on all trains. Dining cars for all meals.

W. W. WOOD, General Agent.

COLORADO MIDLAND RAILWAY.

WEST BOUND.

No. 1—Cripple Creek Express, leaves ... 12.01 am
No. 3—Salt Lake and San Francisco Limited, leaves ... 12.06 am
No. 7—Cripple Creek and Victor Local, leaves ... 8.00 am
No. 5—Leadville, Glenwood Salt Lake and San Francisco Express, leaves ... 11.05 am

EAST BOUND.

No. 10—Cripple Creek and Denver Local, arrives ... 3.40 pm
No. 6—San Francisco, Salt Lake and Glenwood Express, arrives ... 6.50 am
No. 8—Cripple Creek and Victor Local, arrives ... 10.45 am
No. 12—Cripple Creek Express arrives ... 5.45 pm
No. 4—San Francisco and Salt Lake Limited, arrives ... 6.15 pm

City Ticket Office, 17 N. Tejon Street.
CHAS. CHANDLER, City Pass. Agt.

SANTA FE.

Union Station, East Pike's Peak Avenue (November 3, 1901)

EAST BOUND AND CALIFORNIA

Kansas City and Chicago ... 8.40 am
Denver to Pueblo ... 11.40 am
Denver to Pueblo ... 7.50 pm
California Limited and Kansas City and Chicago ... 6.20 pm
Chicago, vestibuled, electric-lighted ... 10.20 pm
Denver to Colorado Springs ... 11.40 pm

NORTH BOUND, TO DENVER

Colorado Springs to Denver ... 4.40 am
From Chicago, Kansas City and California ... 7.00 am
Kansas City to Denver ... 10.35 am
Pueblo to Denver ... 1.00 pm
Limited from California ... 3.40 pm
Pueblo to Denver ... 6.25 pm

C. C. HOYT,
City Passenger Agt., 18 N. Tejon St.
A. E. FORD, Depot Agent.

THE MIDLAND TERMINAL RY. (Cripple Creek Short Line.)

Leave Colorado Springs ... 7.05 am
Arrive Cripple Creek ... 9.10 am
Leave Colorado Springs ... 3.00 pm
Arrive Cripple Creek ... 10.55 am
Leave Colorado Springs ... 11.05 am
Arrive Cripple Creek ... 3.00 pm
Leave Cripple Creek ... 8.00 am
Arrive Colorado Springs ... 10.45 am
Leave Cripple Creek ... 2.45 pm
Arrive Colorado Springs ... 5.45 pm
Leave Cripple Creek ... 11.15 pm
Arrive Colorado Springs ... 3.40 am

Trains arriving at Colorado Springs at 3.40 a. m. and leaving at 12.05 a. m. are equipped with Pullman sleepers.

FLORENCE & CRIPPLE CREEK RAILROAD. (And Associated Roads.)

VIA D. & R. G. R. R.

Time table in effect Sunday, Oct. 27, 1901.

Leave Denver	9:30 am	9:30 pm
Leave Colo. Springs	11:58 am	12:07 am
Leave Pueblo	1:28 pm	1:33 am
Leave Florence	2:40 pm	5:50 am
Leave Canon City		6:55 am
Arrive Victor	5.09 pm	9:03 am
Arrive Cripple Creek	5.25 pm	9.30 am
Leave Cripple Creek	10:00 am	7.30 pm
Leave Victor	10:35 am	8:00 pm
Arrive Canon City		10:15 pm
Arrive Florence	12:27 pm	
Arrive Pueblo	1:43 pm	2:40 am
Arrive Colo. Springs	3:27 pm	4:25 am
Arrive Denver	6:30 pm	7:15 am

THE MISSOURI PACIFIC.

DOUBLE DAILY SERVICE.

Train No. 2.		Train No. 1.
Lv. 10.29 am	Colo. Spgs	Ar. 1:21 pm
Ar. 11.40 am	Pueblo	Lv. 12:05 pm
Lv. 1.00 pm	Pueblo	Ar. 11:45 am
Ar. 9.00 am	Kansas City	Lv. 6:00 pm
Lv. 9.50 am	Kansas City	Ar. 5:20 pm
Ar. 6.05 pm	St. Louis	Lv. 9.00 am

Train No. 8.		Train No. 3.
Lv. 5:47 pm	Colo. Spgs	Ar. 9:32 am
Ar. 7:00 pm	Pueblo	Lv. 8.10 am
Lv. 7.20 pm	Pueblo	Ar. 7.50 am
Ar. 5.40 pm	Kansas City	Lv. 10:00 am
Lv. 9.00 pm	Kansas City	Ar. 7:10 am
Ar. 7.10 am	Kansas City	Lv. 9.15 pm

The best line. Only one change of cars between Colorado and New York city. In Union depot—no transfer. Through Pullman palace buffet, sleeping coaches and free reclining chair cars. All trains lighted with the famous Pintsch gas light and heated with steam (no danger of fire).

J. M. ELLISON
Pass. and Ticket Agt., 18 N. Tejon St.
W. A. KNERR,
Ticket Agent, Union Depot.

BREEZY TEN'S.

DAILY WEATHER RECORD

[illegible]

WEATHER FORECAST

[illegible]

CRABLE'S TUESDAY

I will for this day only sell

[illegible] Cube Sugar	$1 00
[illegible] Ice Sugar	1 00
[illegible] High Patent Flour	1 08
[illegible] Choice Ohio Potatoes	10c
[illegible] Small Sweet Navel Oranges	15
[illegible] Small Sweet Navel Oranges	15
[illegible] Fine Mild Sugar	1
[illegible] Fresh Ranch Eggs	1
[illegible] Jim Dandy Canned Corn	1
[illegible] Mackerel	1
[illegible] Mackerel	1
[illegible] Mackerel	1
[illegible] Salt Herring	1
[illegible] Shredded Wheat	1
[illegible] Nuts	1
[illegible] Vino	1
[illegible] Tennessee Ham	10
[illegible] Shoe	10
[illegible] Shoe	10
[illegible] Shoe	10
[illegible] Mel Blanc	1
[illegible] Navy Beans	1
[illegible] Full Size Can Corn	1
[illegible] Silver Leaf Lard	9
[illegible] Silver Leaf Lard	9
[illegible] Corn Flakes	10
[illegible] Sweet Pickles	10
[illegible] Sweet Pickles	10
[illegible] Sweet Pickles